Humboldt County

Building Permits

1972 - 2001

Map Legend

Building Permits

- 1 Dot = 1 Permit *
- Cities
- Township Lines
- Coastal Zone Boundary
- Community Planning Areas
- Major Streams

Highways and Major Roads

- HWY 101
- US or State Hwy
- Hwy or Secondary Road
- Local Road

* Permit dot locations are linked to Assessor Parcel Book Pages and do not represent actual locations.

Building permits were linked to Assessor Parcel Book Page areas using book and page numbers. Book and page numbers were extracted from Assessor Parcel Numbers in the permits database.

Parcel lines were digitized using Assessor Parcel (AP) maps, 1996 - 2002. AP numbers were used to link the Land Information System (LIS) database which provides land ownership and land use information by parcel, 2002.

This map is intended for display purposes and should not be used for precise measurement or navigation. Data has not been completely checked for accuracy.

ArcView 3.2a Project File: Humco c:\apps\bldgpermits.apr

HP Design Jet 500PS Plot File: Humco c:\plots\bldgpermits.prl5

Map compiled by Humboldt County Community Development Services (HCCDS) - Advance Planning Division, February 2002.

RF 1:125000

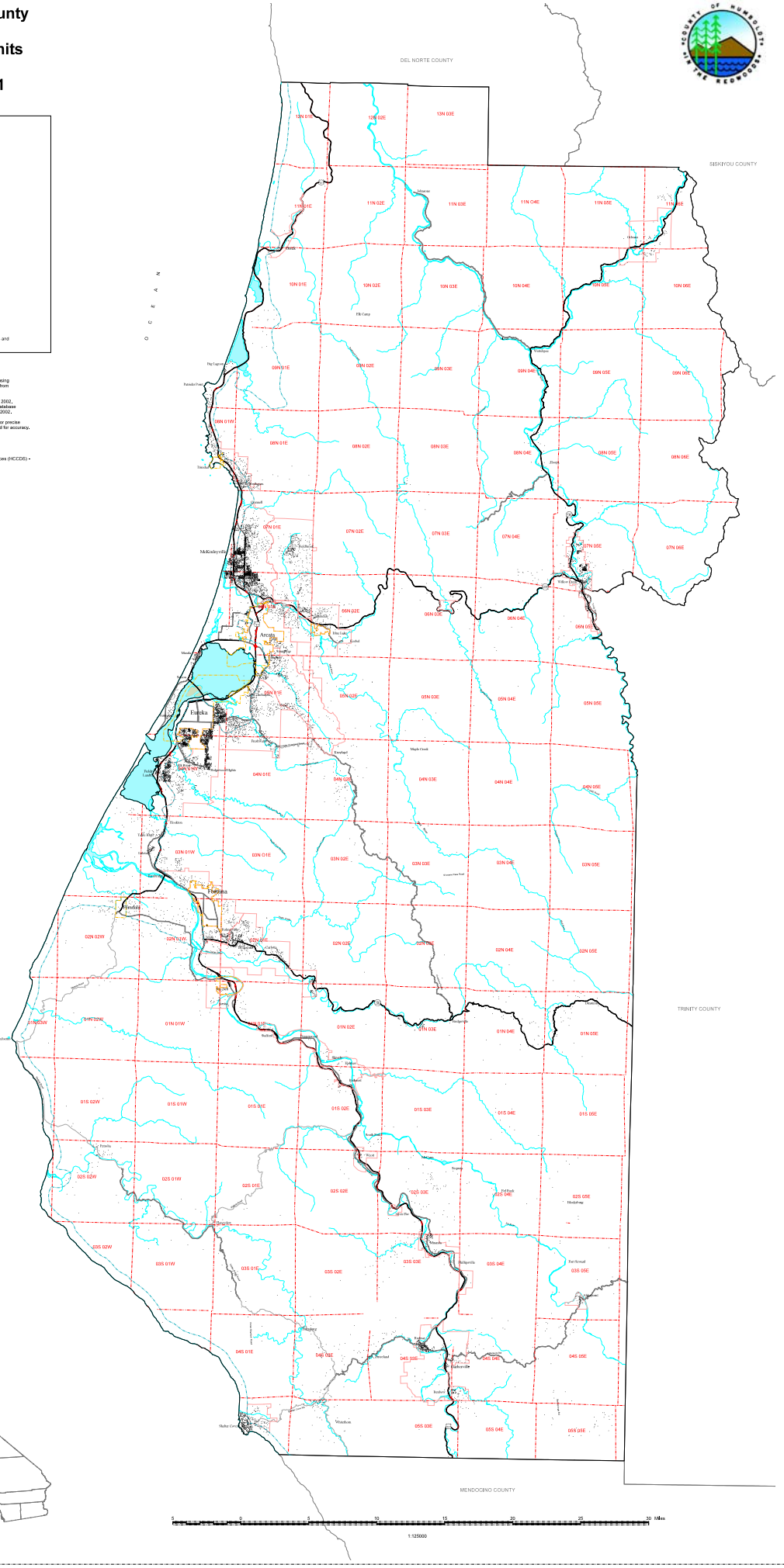
DEL NORTE COUNTY
SISKIYOU COUNTY
TRINITY COUNTY
MENDOCINO COUNTY
P A C I F I C O C E A N
Arcata
Eureka
Fortuna
Ferndale
Rio Dell
Scotia
Garberville
Redway
Miranda
Weott
Petrolia
Shelter Cove
Whitethorn
Cape Mendocino
Table Bluff
Loleta
Hoopa
Willow Creek
Orleans
Salyer
Ettersburg
Bridgeville
Alderpoint
Blue Lake
Korbel
Maple Creek
Kneeland
Zenia
Carlotta