

# Middle Main Eel Planning Watershed

## Existing Land Use

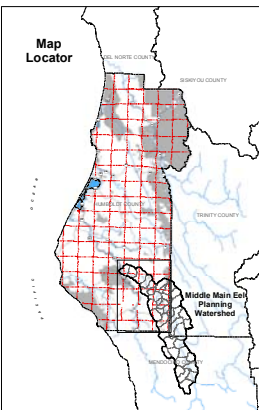
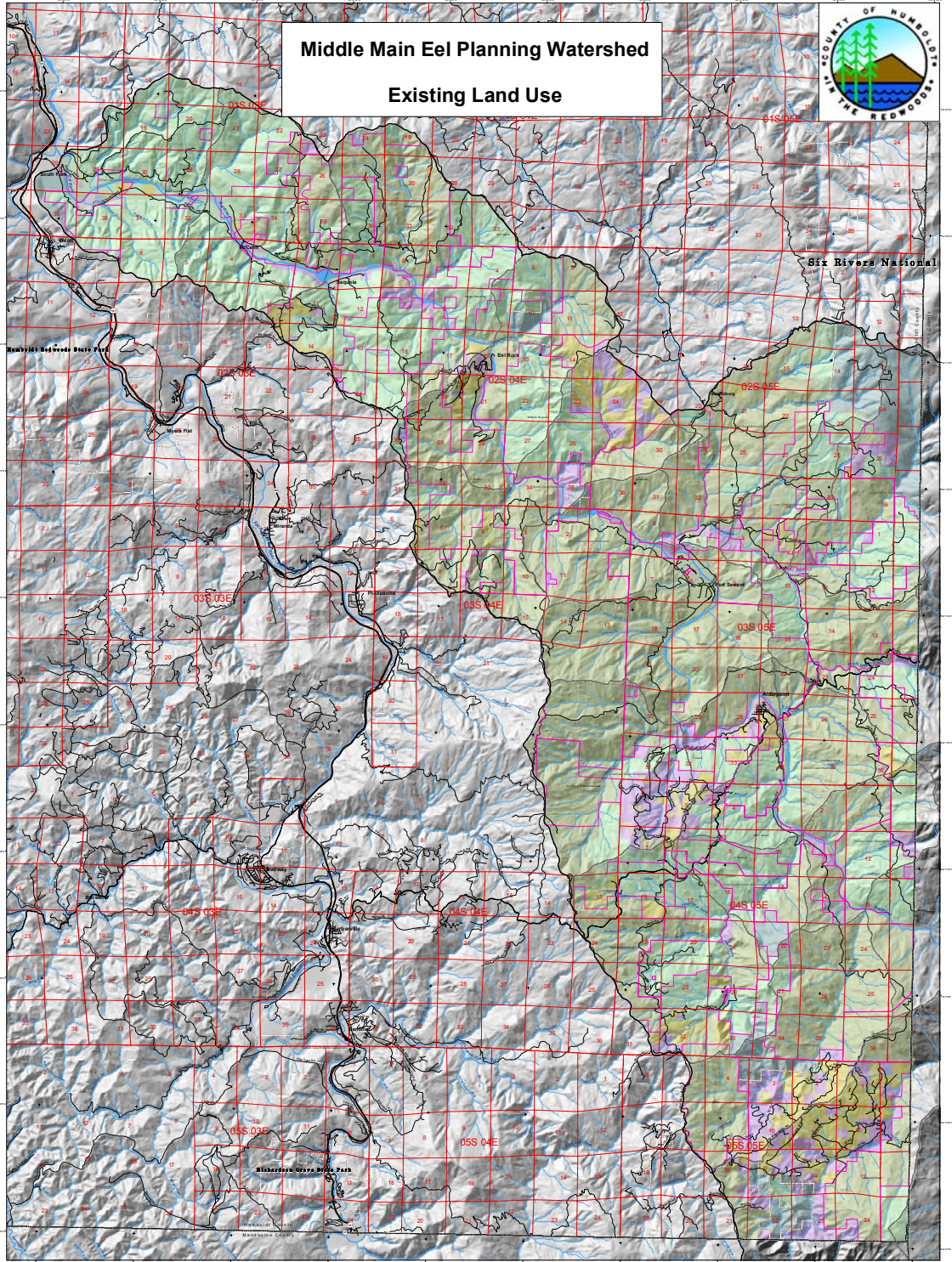

- Legend**
- Existing Land Use - 2002**
- timber production
  - agriculture
  - grazing/limber
  - open space/parks
  - tribal lands
  - public
  - rural residential
  - heavy industrial
  - light industrial
  - single family residential
  - multi family residential
  - commercial
  - vacant
  - gravel mining
  - landfill
  - golf course
  - other
  - Land Owners > 640 Acres
  - County Boundary
  - City Boundary
  - Public Lands
  - Coastal Zone Boundary
- Planning Watersheds**
- MIDDLE MAIN EEL
  - CDF Calwater Sub - Watersheds
- Highways and Roads**
- Interstate HWY
  - US or State HWY
  - HWY or Secondary Road
  - Local Road
- Hydrography**
- Major River or Stream
  - Continuous Perennial
  - Continuous Intermittent
  - Subsurface
- Public Land Survey**
- Townships
  - Sections

**Middle Main Eel Planning Watershed**

Characteristic	Value
Total Acres	333,345
Total Acres within County	138,520
% of Total within County	42%
Average Parcel Size (Acres)	92.00
Largest Watershed	Eel River
Dominant Land Use	grazing/limber
Largest Private Land Owner	P. Webster

**Middle Main Eel Planning Watershed Land Use**

Existing Land Use	Total Acres	% of Watershed
timber production	52,218	37.00%
rural residential - vacant	8,500	6.80%
rural residential	8,200	6.71%
open space/parks	8,450	6.19%
public	308	0.22%
vacant	84	0.09%
commercial	72	0.09%
single family residential	29	0.02%
single family residential - vacant	10	0.01%

**Middle Main Eel Planning Watershed Public Lands**

Public Land	Total Acres	% of Watershed
Six Rivers National Forest	3,216	2.32%
Other BLM Lands	2,876	1.93%

**Middle Main Eel Planning Watershed Private**

Owner	Acres	% of Watershed
P. Webster	14,884	10.76%
R. & M. Lumber	13,124	9.63%
N. Satterlee	7,268	5.20%
R. & L. D'Amico	6,188	4.47%
Fort Lake Ranch	5,108	3.63%
Whitlow Ranch	4,732	3.43%
S. Lauer	4,408	3.15%
A. Fearens	3,704	2.63%
McBride Properties	3,458	2.50%
C. Stewart	3,167	2.20%
R. Kahn	2,954	1.93%
Rock Mountain Ranch	2,033	1.47%
B. Shaw	2,022	1.46%
E. Smith	2,014	1.46%
Quinnell Ranch	2,002	1.45%
Coh. Ranch	1,912	1.38%
Reyn. Ranch	1,698	1.20%
Eel Land & Timber Partnership	1,581	1.13%
R. & C. Rodgers	1,484	1.03%
E. Fearens	1,368	0.99%
Big Rock Ranch	1,137	0.82%
Blouse Development	1,102	0.79%
Carl River Shallows	1,100	0.79%
A. Jewett	1,083	0.78%
R. & M. Whitlock	1,072	0.78%
R. & J. Angus	981	0.71%
E. Anderson	771	0.56%
G. Brown	738	0.53%
C. M. Nunnemeyer	738	0.53%
A. Barakati	738	0.53%
A. Chiswick	724	0.51%
J. Angus	701	0.51%
R. Angus	651	0.50%
William Lumber	604	0.43%

Land use within areas of a National Forest, National Park, or other public lands are not included in this report. The land use within these areas is managed by the U.S. Department of the Interior, Bureau of Land Management. The land use within these areas is not included in this report. The land use within these areas is not included in this report.