

# COUNTY OF HUMBOLDT DEPARTMENT OF PUBLIC WORKS HUMBOLDT BAY TRAIL PLANNING STUDY: EUREKA TO COLLEGE OF THE REDWOODS CONTRACT NO. 715136

**AREA MAP**

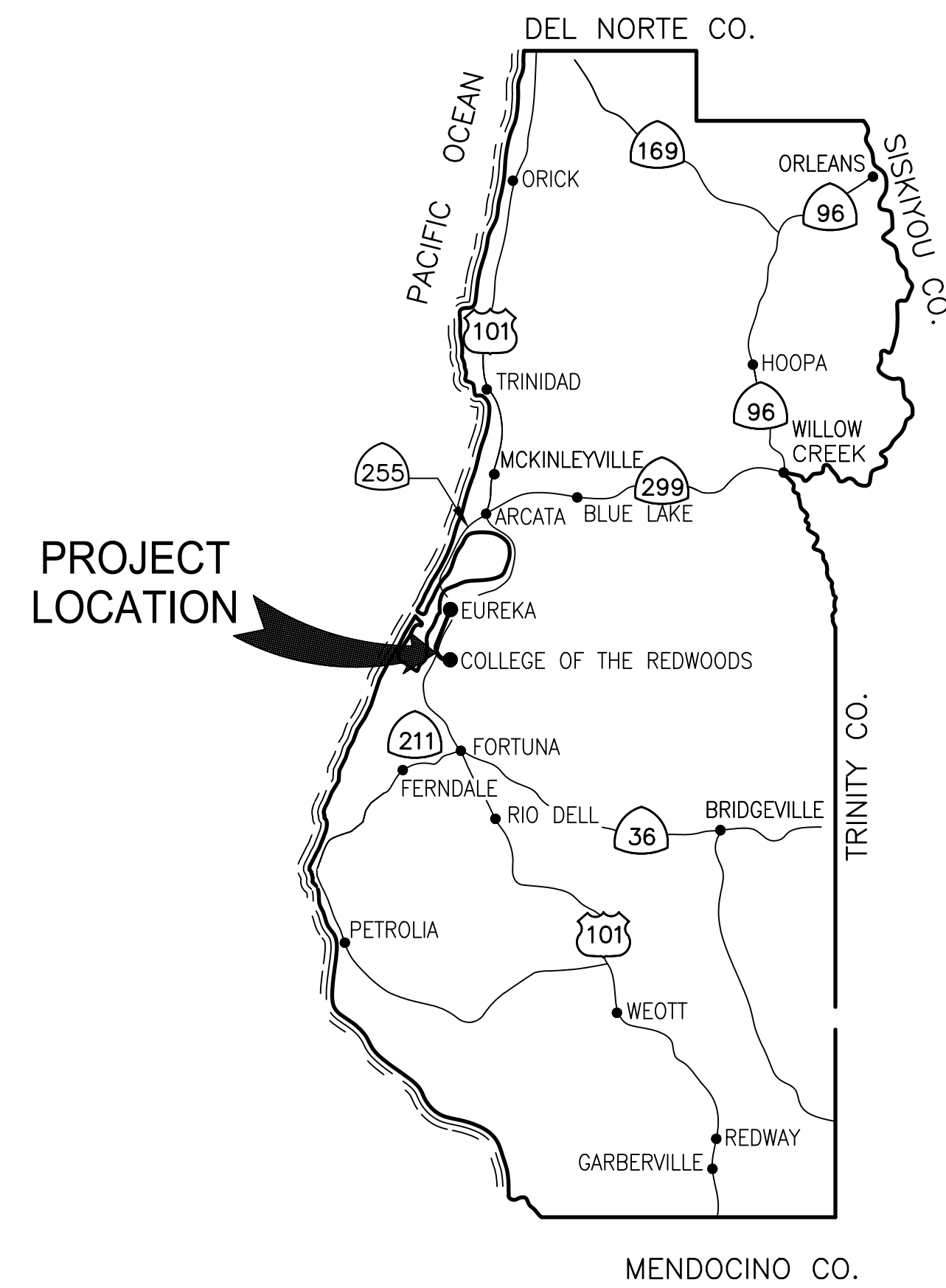

**LOCATION MAP**

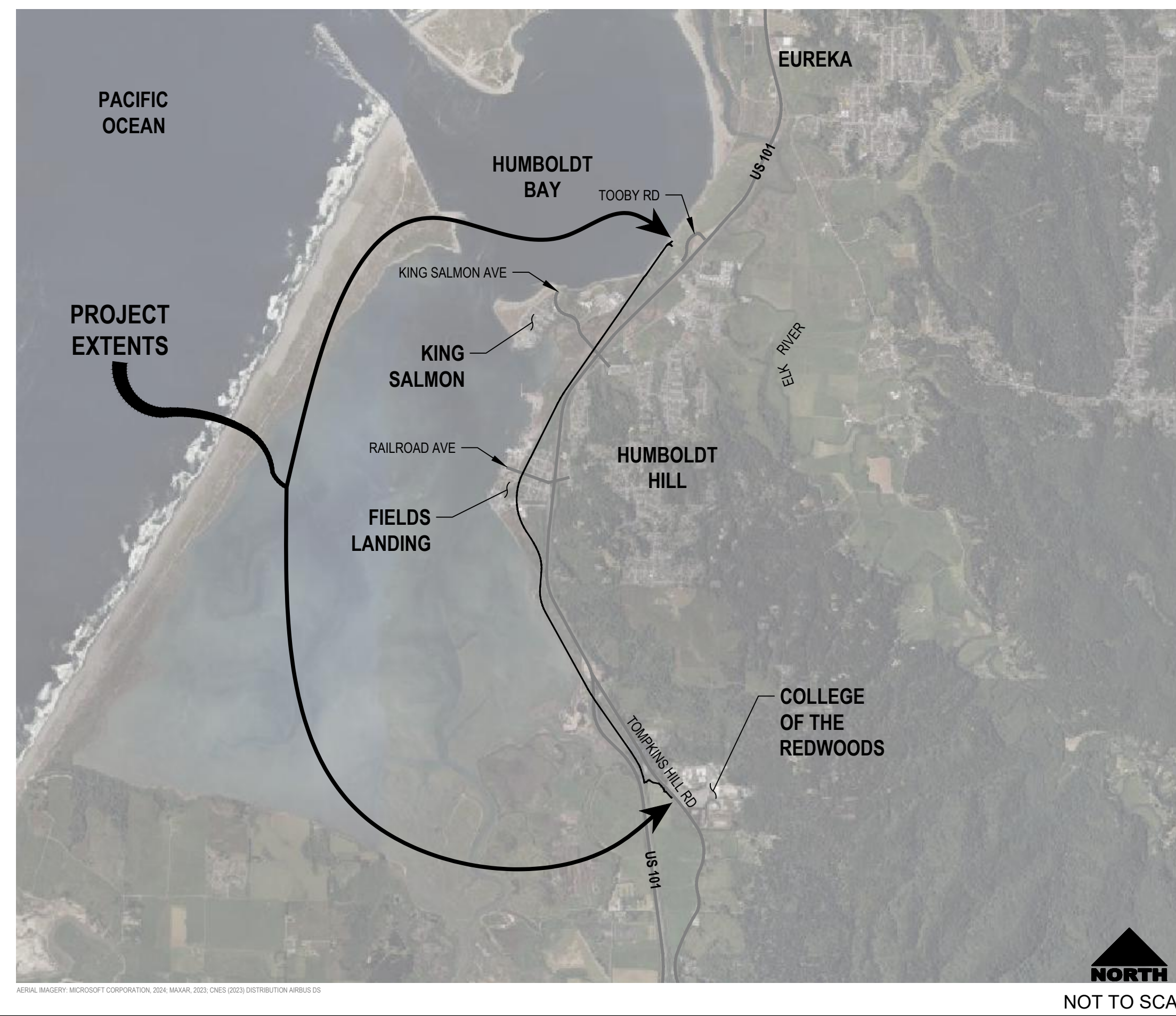

**NOTES**

1. THIS STUDY WAS FUNDED BY SUSTAINABLE COMMUNITY GRANT AGREEMENT NO. 74A1304, WITH THE CALIFORNIA DEPARTMENT OF TRANSPORTATION
2. BASIS OF DESIGN: CALTRANS HIGHWAY DESIGN MANUAL, CHAPTER 1000, JULY 1, 2020

**SHEET INDEX**

SHEET INDEX		
SHEET	SHEET NO.	SHEET TITLE
GENERAL		
1	G-001	COVER SHEET
2	G-002	SHEET INDEX MAP
3	G-003	TYPICAL SECTIONS 1 OF 2
4	G-004	TYPICAL SECTIONS 2 OF 2
TRAIL PLAN LAYOUTS - CR TO TOMPKINS HILL RD		
5	C-101	TRAIL PLAN & PROFILE STA "T-S" 1+00 TO "T-S" 5+60
6	C-102	TRAIL PLAN & PROFILE STA "T-S" 5+60 TO "T-S" 10+00
7	C-103	TRAIL PLAN & PROFILE STA "T-S" 10+00 TO "T-S" 13+50
8	C-104	TRAIL PLAN & PROFILE STA "T-S" 13+50 TO "T-S" 19+50
9	C-105	TRAIL PLAN & PROFILE STA "T-S" 19+50 TO "T-S" 25+50
10	C-106	TRAIL PLAN & PROFILE STA "T-S" 25+50 TO "T-S" 31+50
11	C-107	TRAIL PLAN & PROFILE STA "T-S" 31+50 TO "T-S" 37+50
12	C-108	TRAIL PLAN & PROFILE STA "T-S" 37+50 TO "T-S" 43+50
13	C-109	TRAIL PLAN & PROFILE STA "T-S" 43+50 TO "T-S" 49+50
TRAIL PLAN LAYOUTS - TOMPKINS HILL RD TO FIELDS LANDING		
14	C-110	TRAIL PLAN & PROFILE STA "T-M" 60+00 TO "T-M" 66+00
15	C-111	TRAIL PLAN & PROFILE STA "T-M" 66+00 TO "T-M" 72+00
16	C-112	TRAIL PLAN & PROFILE STA "T-M" 72+00 TO "T-M" 78+00
17	C-113	TRAIL PLAN & PROFILE STA "T-M" 78+00 TO "T-M" 84+00
18	C-114	TRAIL PLAN & PROFILE STA "T-M" 84+00 TO "T-M" 90+00
19	C-115	TRAIL PLAN & PROFILE STA "T-M" 90+00 TO "T-M" 96+00
TRAIL PLAN LAYOUTS - FIELDS LANDING TO ELK RIVER SLOUGH TRAIL		
20	C-116	TRAIL PLAN & PROFILE STA "T-M" 96+00 TO "T-M" 102+00
21	C-117	TRAIL PLAN & PROFILE STA "T-M" 102+00 TO "T-M" 108+00
22	C-118	TRAIL PLAN & PROFILE STA "T-M" 108+00 TO "T-M" 114+00
23	C-119	TRAIL PLAN & PROFILE STA "T-M" 114+00 TO "T-M" 120+00
24	C-120	TRAIL PLAN & PROFILE STA "T-M" 120+00 TO "T-M" 126+00
25	C-121	TRAIL PLAN & PROFILE STA "T-M" 126+00 TO "T-M" 132+00
26	C-122	TRAIL PLAN & PROFILE STA "T-M" 132+00 TO "T-M" 138+00
27	C-123	TRAIL PLAN & PROFILE STA "T-M" 138+00 TO "T-M" 147+00
28	C-124	TRAIL PLAN & PROFILE STA "T-N" 147+00 TO "T-N" 153+00
29	C-125	TRAIL PLAN & PROFILE STA "T-N" 153+00 TO "T-N" 159+00
30	C-126	TRAIL PLAN & PROFILE STA "T-N" 159+00 TO "T-N" 165+00
31	C-127	TRAIL PLAN & PROFILE STA "T-N" 165+00 TO "T-N" 171+00
32	C-128	TRAIL PLAN & PROFILE STA "T-N" 171+00 TO "T-N" 177+00
33	C-129	TRAIL PLAN & PROFILE STA "T-N" 177+00 TO "T-N" 183+00
34	C-130	TRAIL PLAN & PROFILE STA "T-N" 183+00 TO "T-N" 189+00
35	C-131	TRAIL PLAN & PROFILE STA "T-N" 189+00 TO "T-N" 195+00
36	C-132	TRAIL PLAN & PROFILE STA "T-N" 195+00 TO "T-N" 201+00
37	C-133	TRAIL PLAN & PROFILE STA "T-N" 201+00 TO "T-N" 207+00
38	C-134	TRAIL PLAN & PROFILE STA "T-N" 207+00 TO "T-N" 213+00
39	C-135	TRAIL PLAN & PROFILE STA "T-N" 213+00 TO "T-N" 219+00
40	C-136	TRAIL PLAN & PROFILE STA "T-N" 219+00 TO "T-N" 225+00
41	C-137	TRAIL PLAN & PROFILE STA "T-N" 225+00 TO "T-N" 229+73
42	C-138	TRAIL PLAN & PROFILE ERST CONNECTION

30% DESIGN PLANS

NOT FOR CONSTRUCTION



Bar is one inch on original size sheet  
0 1"

Conditions of Use

This document and the ideas and designs incorporated herein, as an instrument of professional service, is the property of GHD. This document may only be used by GHD's client (and any other person who GHD has agreed can use this document) for the purpose for which it was prepared and must not be used by any other person or for any other purpose.



GHD Inc.  
718 Third Street  
Eureka California 95501 USA  
T 1 707 443 8326  
F 1 707 444 8330

Client **COUNTY OF HUMBOLDT**

Project **HUMBOLDT BAY TRAIL PLANNING STUDY:  
EUREKA TO COLLEGE OF THE REDWOODS**

Project No. **12609240** Date **2024-09-20** Scale **AS SHOWN**

Title **COVER SHEET**

Size **ANSI D**

Sheet No. **G-001** Sheet **1 of 42**

GENERAL NOTES	
1.	AERIAL IMAGERY: NOAA, 2019 (UNO)
2.	LIDAR: NOAA, 2019
3.	CONTOURS SHOWN AT 1' INTERVAL
4.	RIGHT-OF-WAY AND PARCEL LINES BASED ON HUMBOLDT COUNTY ASSESSOR PARCEL MAPS

ABBREVIATIONS	
APN	ASSESSORS PARCEL NUMBER
CL/C	CENTERLINE
CR	COLLEGE OF THE REDWOODS
ERST	ELK RIVER SLOUGH TRAIL
HMA	HOT MIX ASPHALT
OG	ORIGINAL GRADE
PG	PROFILE GRADE
RR	RAILROAD
RRFB	RECTANGULAR RAPID FLASHING BEACONS
RW	RIGHT OF WAY
<b>NOTES:</b>	
1.	THE ABBREVIATIONS LISTED ABOVE SUPPLEMENT THOSE LISTED IN THE CALTRANS STANDARD PLANS A3A-A3C.
2.	CONTACT COUNTY'S REPRESENTATIVE FOR ABBREVIATIONS NOT LISTED.

LEGEND			
	APPROX. PROPERTY LINE / RIGHT OF WAY		HMA PAVING
	EXIST FENCE		DETECTABLE WARNING SURFACE
	EXIST OVERHEAD ELECTRIC		APPROX. LIMITS OF GRADING
	EXIST SANITARY SEWER FORCE MAIN		FENCE
	CONTOUR LINE		EXIST GAS
	EXIST SANITARY SEWER		EXIST STORM DRAIN/CULVERT
	EXIST STORM DRAIN/CULVERT		EXIST FIBER OPTIC CONDUIT
	EXIST UNDERGROUND ELECTRIC		EXIST ABANDONED GAS
	APPROX. LIMITS OF EXIST RSP		

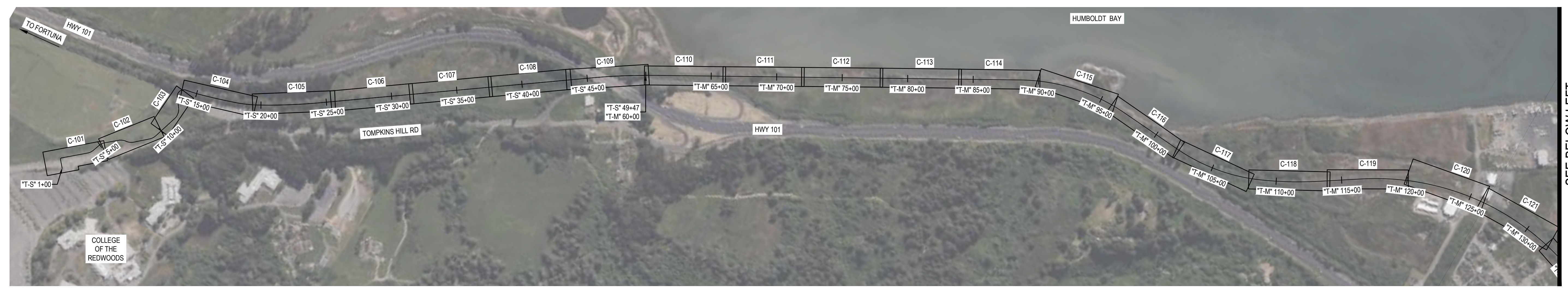

SEE BELOW LEFT

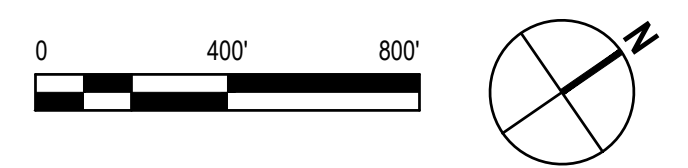
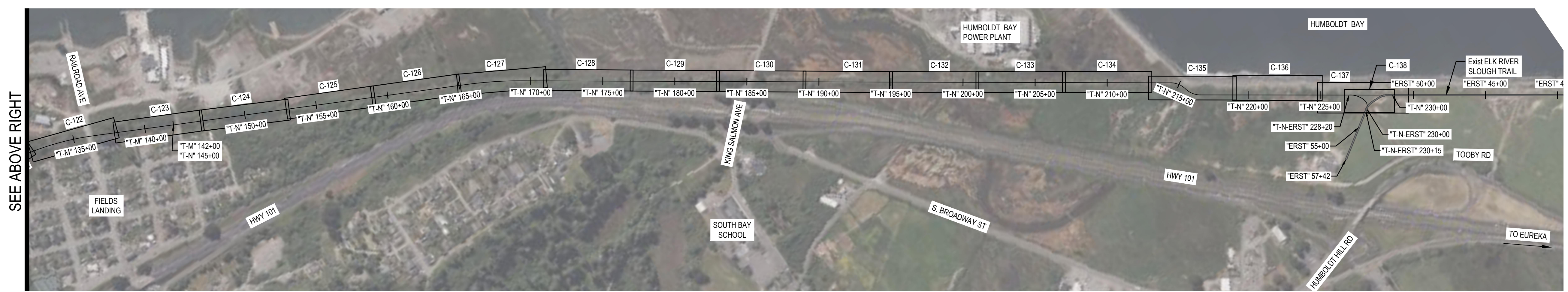

DESIGN BASIS  
TRAIL DESIGN SPEED: 20MPH

**30% DESIGN PLANS**

**NOT FOR CONSTRUCTION**

Author **C. PENNY**    Drafting Check **J. WOLF**    Project Manager **A. HILTON**  
 Designer **C. PENNY**    Design Check **J. WOLF**    Project Director **T. TREGENZA**

Bar is one inch on original size sheet  
0 1"

Conditions of Use  
This document and the ideas and designs incorporated herein, as an instrument of professional service, is the property of GHD. This document may only be used by GHD's client (and any other person who GHD has agreed can use this document) for the purpose for which it was prepared and must not be used by any other person or for any other purpose.

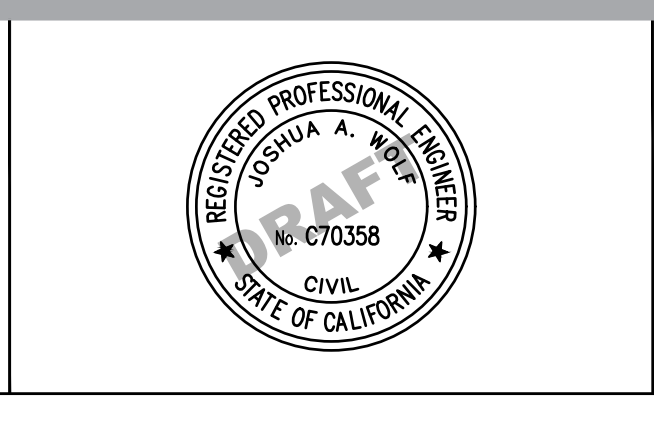
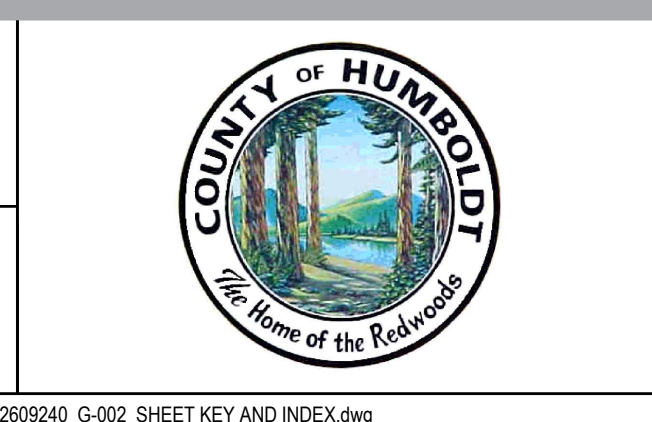

GHD Inc.  
718 Third Street  
Eureka California 95501 USA  
T 1 707 443 8326  
F 1 707 444 8330

Client **COUNTY OF HUMBOLDT**

Project **HUMBOLDT BAY TRAIL PLANNING STUDY: EUREKA TO COLLEGE OF THE REDWOODS**

Project No. **12609240**    Date **2024-09-20**    Scale **AS SHOWN**

Title **SHEET INDEX MAP**

Sheet No. **G-002**    Sheet **2 of 42**

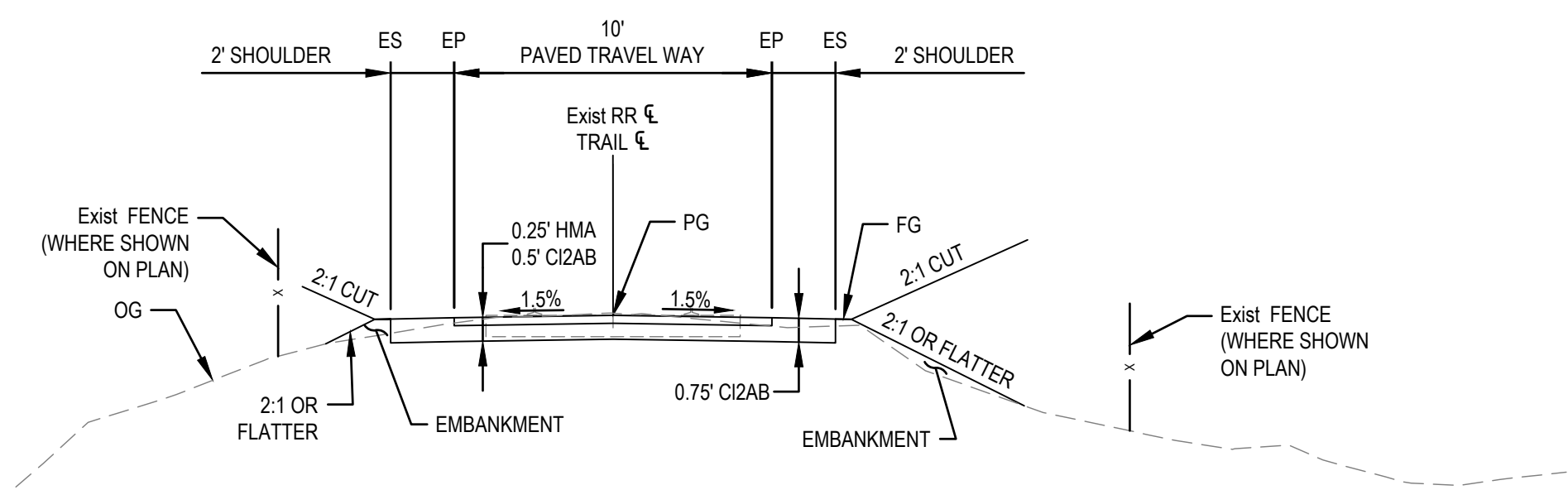

**TYPICAL SECTION: STA "T-S" 14+00 TO STA "T-S" 49+50; STA "T-M" 60+00 TO STA "T-M" 71+22; STA "T-M" 73+28 TO STA "T-M" 79+37; STA "T-M" 85+18 TO STA "T-M" 86+39; STA "T-M" 86+72 TO STA "T-M" 89+77; STA "T-M" 93+27 TO STA "T-M" 97+69; STA "T-M" 97+91 TO STA "T-M" 98+93; STA "T-M" 99+21 TO STA "T-M" 142+00; STA "T-N" 145+00 TO STA "T-N" 214+50**

NOT TO SCALE

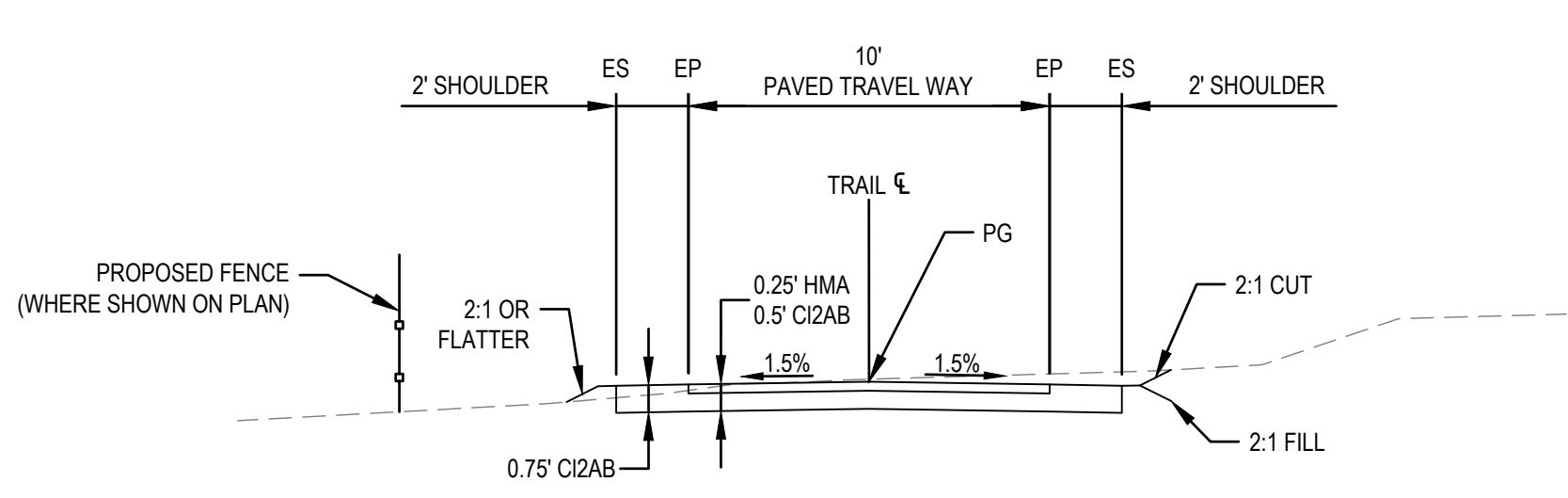

**TYPICAL SECTION: STA "T-S" 9+25 TO STA "T-S" 14+00**

NOT TO SCALE

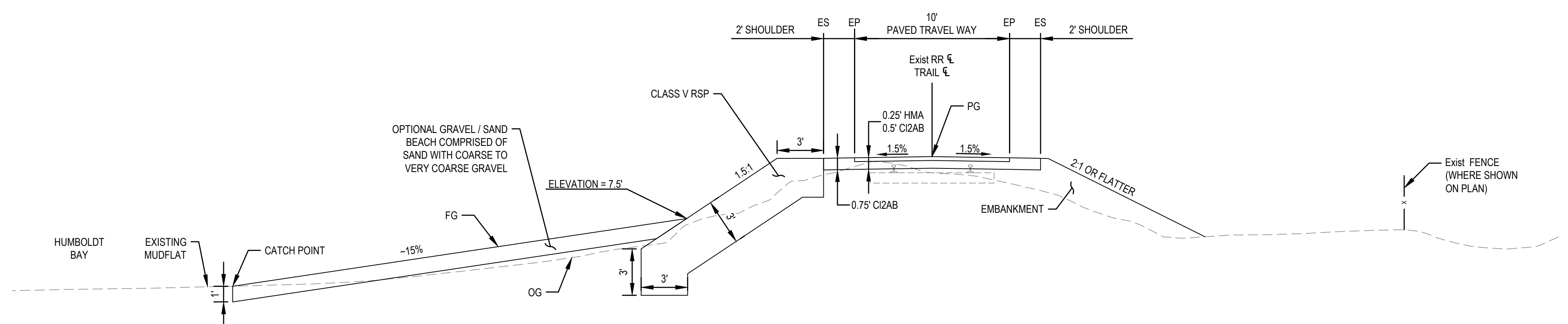

**TYPICAL SECTION: STA "T-M" 86+39 TO STA "T-M" 86+72; STA "T-M" 97+69 TO STA "T-M" 97+91; STA "T-M" 98+93 TO STA "T-M" 99+21**

NOT TO SCALE

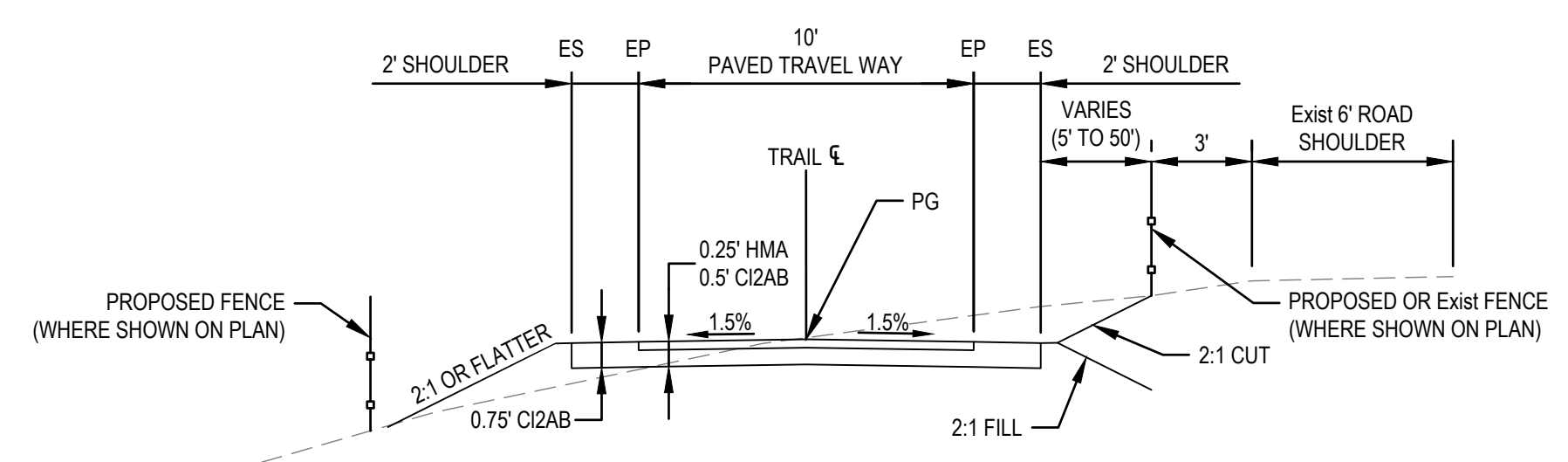

**TYPICAL SECTION: STA "T-S" 1+80 TO STA "T-S" 9+25**

NOT TO SCALE

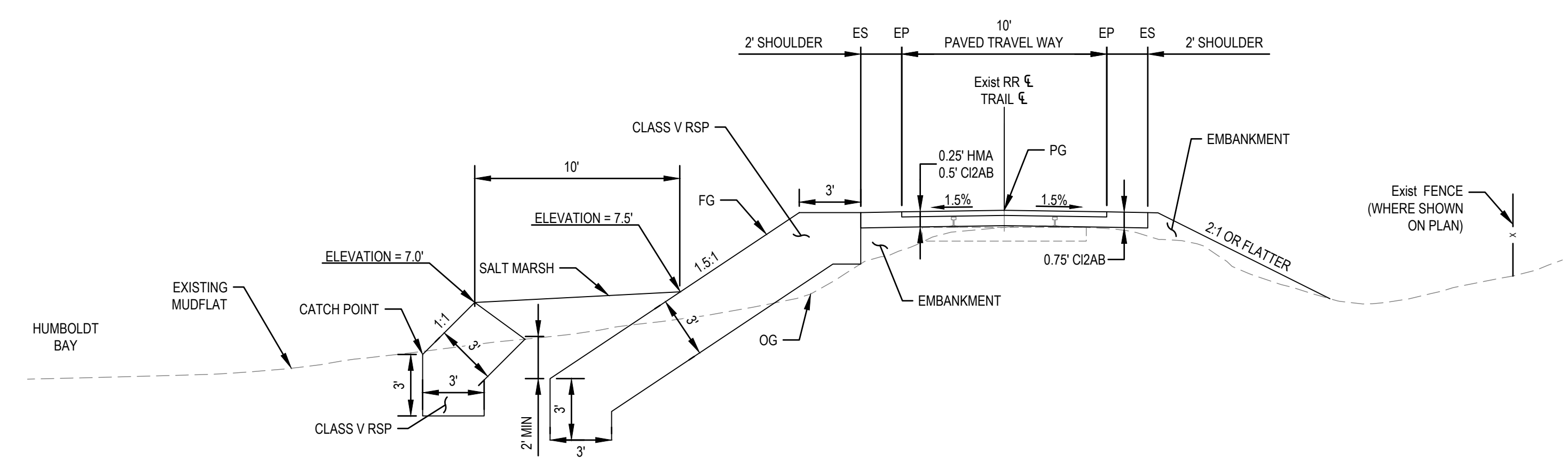

**TYPICAL SECTION: STA "T-M" 71+22 TO STA "T-M" 73+28; STA "T-M" 79+37 TO STA "T-M" 85+18; STA "T-M" 89+77 TO STA "T-M" 93+27**

NOT TO SCALE

- NOTES:
1. RW VARIES, SEE PLAN VIEW FOR ADDITIONAL INFORMATION.
  2. SALVAGE RAILS AND REMOVE TIES (STA "T-S" 14+50 TO STA "T-N" 215+00).
  3. FENCING LOCATIONS (EXIST AND PROPOSED) TO BE ASSESSED DURING FUTURE DESIGN PHASES.

30% DESIGN PLANS

NOT FOR CONSTRUCTION



Bar is one inch on original size sheet  
0 1"

Conditions of Use  
This document and the ideas and designs incorporated herein, as an instrument of professional service, is the property of GHD. This document may only be used by GHD's client (and any other person who GHD has agreed can use this document) for the purpose for which it was prepared and must not be used by any other person or for any other purpose.



GHD Inc.  
718 Third Street  
Eureka California 95501 USA  
T 1 707 443 8326  
F 1 707 444 8330

Client **COUNTY OF HUMBOLDT**  
Project **HUMBOLDT BAY TRAIL PLANNING STUDY: EUREKA TO COLLEGE OF THE REDWOODS**

Title **TYPICAL SECTIONS 1 OF 2**

Author **C. PENNY** Drafting Check **J. WOLF** Project Manager **A. HILTON**  
Designer **C. PENNY** Design Check **J. WOLF** Project Director **T. TREGENZA**

Project No. **12609240** Date **2024-09-20** Scale **AS SHOWN**

Sheet No. **G-003** Sheet **3 of 42**

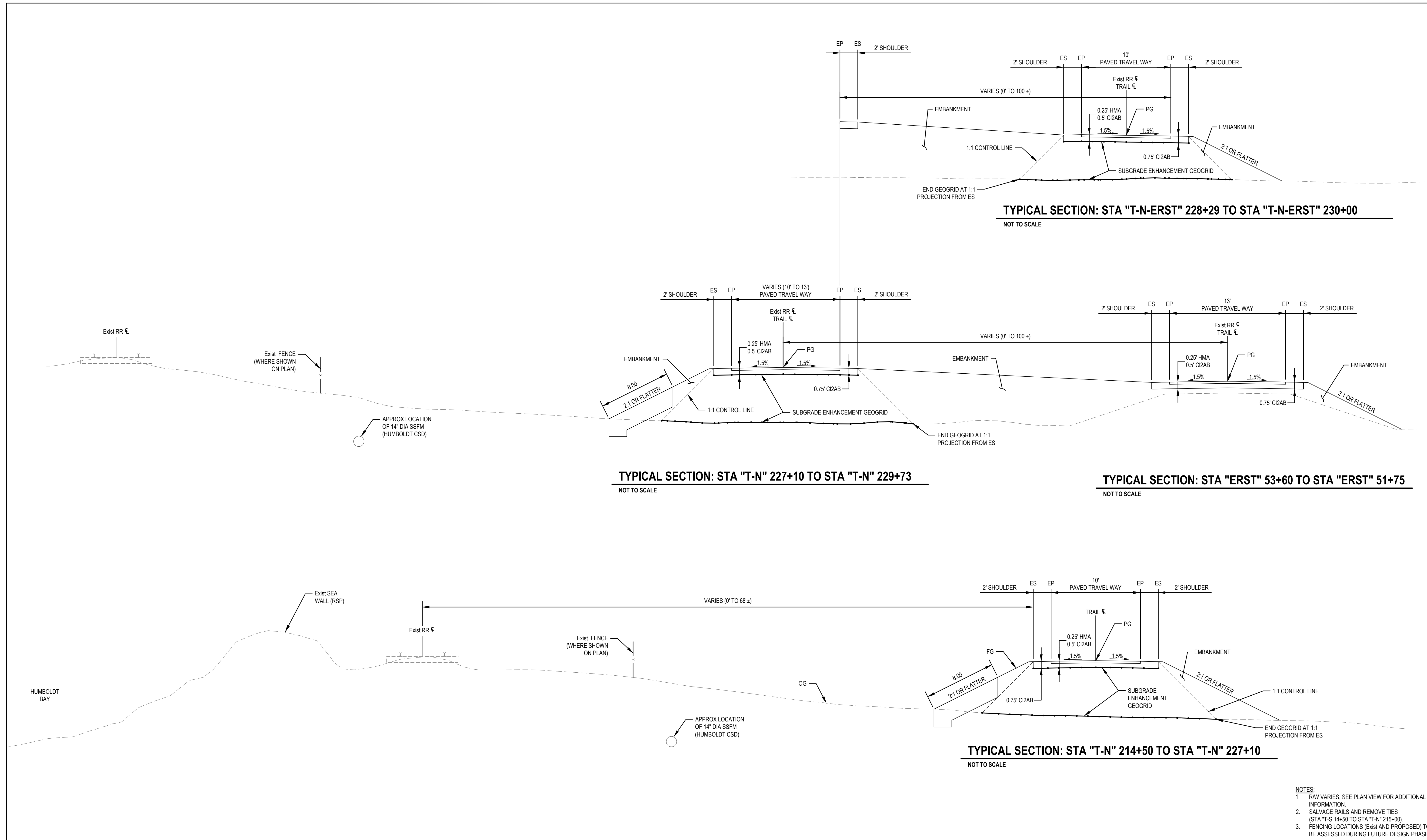

- NOTES:
- R/W VARIES. SEE PLAN VIEW FOR ADDITIONAL INFORMATION.
  - SALVAGE RAILS AND REMOVE TIES (STA "T-S 14+50 TO STA "T-N" 215+00).
  - FENCING LOCATIONS (EXIST AND PROPOSED) TO BE ASSESSED DURING FUTURE DESIGN PHASES.

**30% DESIGN PLANS**

**NOT FOR CONSTRUCTION**

Author **C. PENNY**    Drafting Check **J. WOLF**    Project Manager **A. HILTON**  
 Designer **C. PENNY**    Design Check **J. WOLF**    Project Director **T. TREGENZA**

Bar is one inch on original size sheet  
0 1"

Conditions of Use  
This document and the ideas and designs incorporated herein, as an instrument of professional service, is the property of GHD. This document may only be used by GHD's client (and any other person who GHD has agreed can use this document) for the purpose for which it was prepared and must not be used by any other person or for any other purpose.

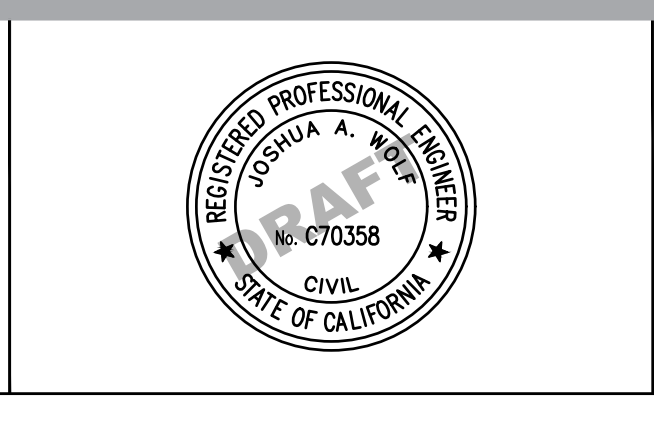

GHD Inc.  
718 Third Street  
Eureka California 95501 USA  
T 1 707 443 8326  
F 1 707 444 8330

Client	<b>COUNTY OF HUMBOLDT</b>	
Project	<b>HUMBOLDT BAY TRAIL PLANNING STUDY: EUREKA TO COLLEGE OF THE REDWOODS</b>	
Project No.	Date	Scale
<b>12609240</b>	<b>2024-09-20</b>	<b>AS SHOWN</b>

Title	<b>TYPICAL SECTIONS 2 OF 2</b>	
Sheet No.	Size	
<b>G-004</b>	<b>ANSI D</b>	
Sheet	4 of 42	

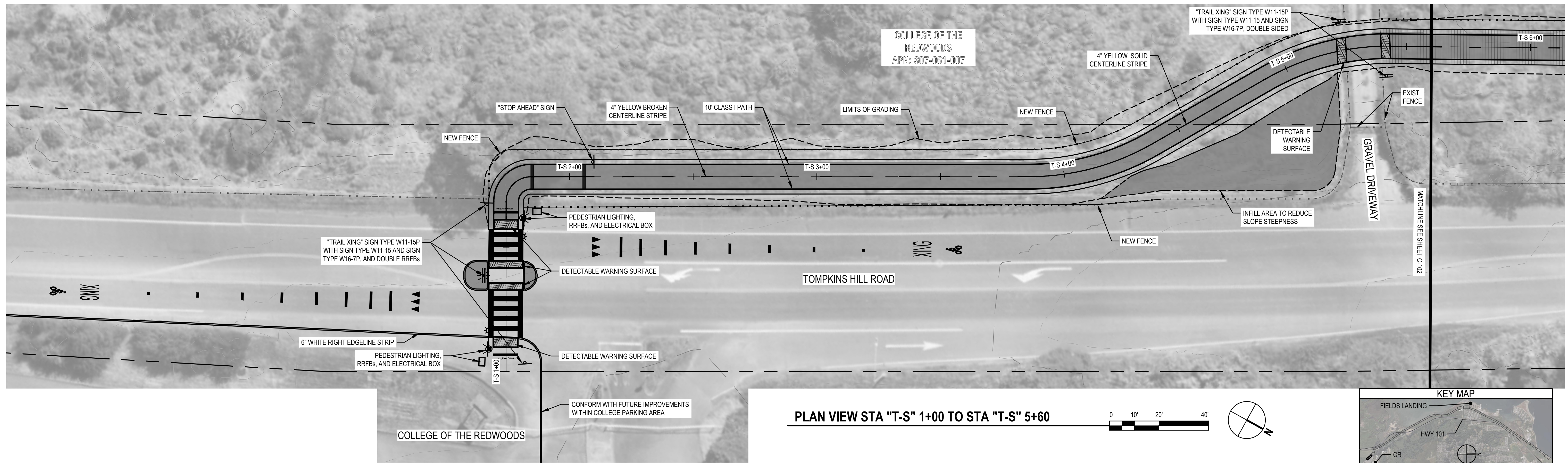

PLAN VIEW STA "T-S" 1+00 TO STA "T-S" 5+60

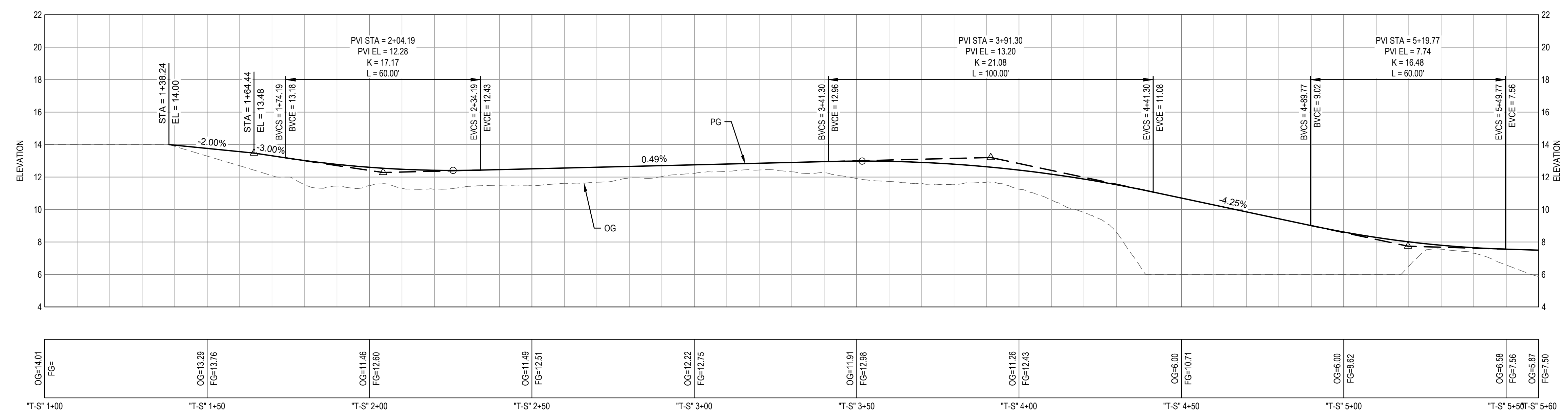
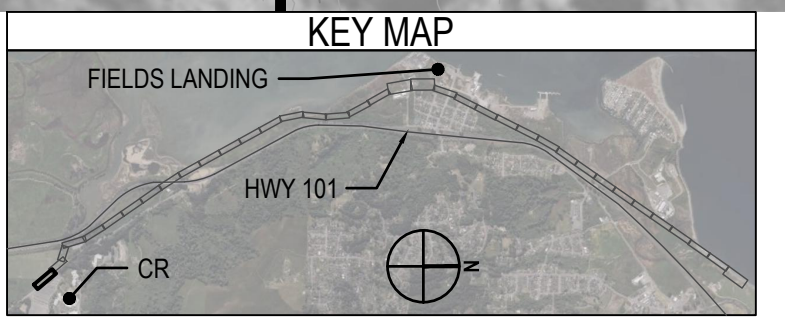
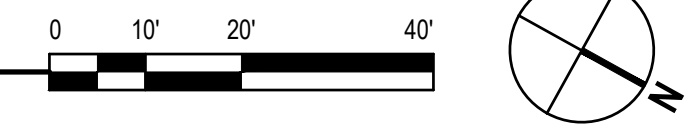

PROFILE VIEW STA "T-S" 1+00 TO STA "T-S" 5+60

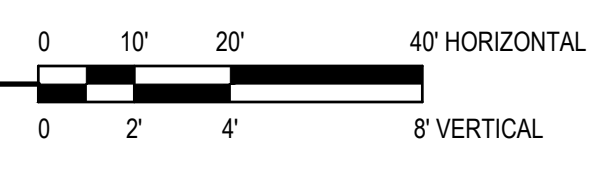

30% DESIGN PLANS

NOT FOR CONSTRUCTION



Bar is one inch on original size sheet  
0 1"

Conditions of Use  
This document and the ideas and designs incorporated herein, as an instrument of professional service, is the property of GHD. This document may only be used by GHD's client (and any other person who GHD has agreed can use this document) for the purpose for which it was prepared and must not be used by any other person or for any other purpose.

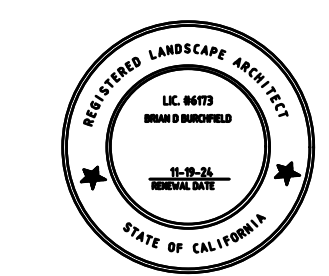

**alta** **GHD**  
GHD Inc.  
718 Third Street  
Eureka California 95501 USA  
T 1 707 443 8326  
F 1 707 444 8330

Client **COUNTY OF HUMBOLDT**  
Project **HUMBOLDT BAY TRAIL PLANNING STUDY: EUREKA TO COLLEGE OF THE REDWOODS**  
Project No. **12609240** Date **2024-09-20** Scale **AS SHOWN**

Title **TRAIL PLAN STA "T-S" 01+00 TO "T-S" 5+60**  
Sheet No. **C-101** Sheet **5 of 42**

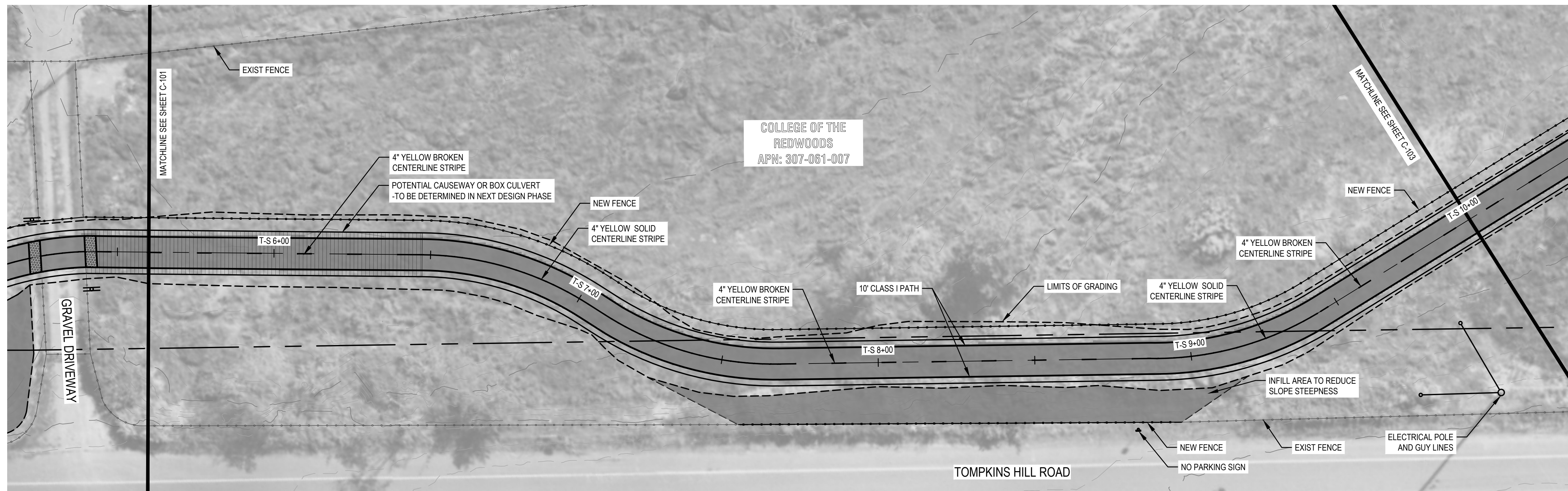

PLAN VIEW STA "T-S" 5+60 TO STA "T-S" 10+00

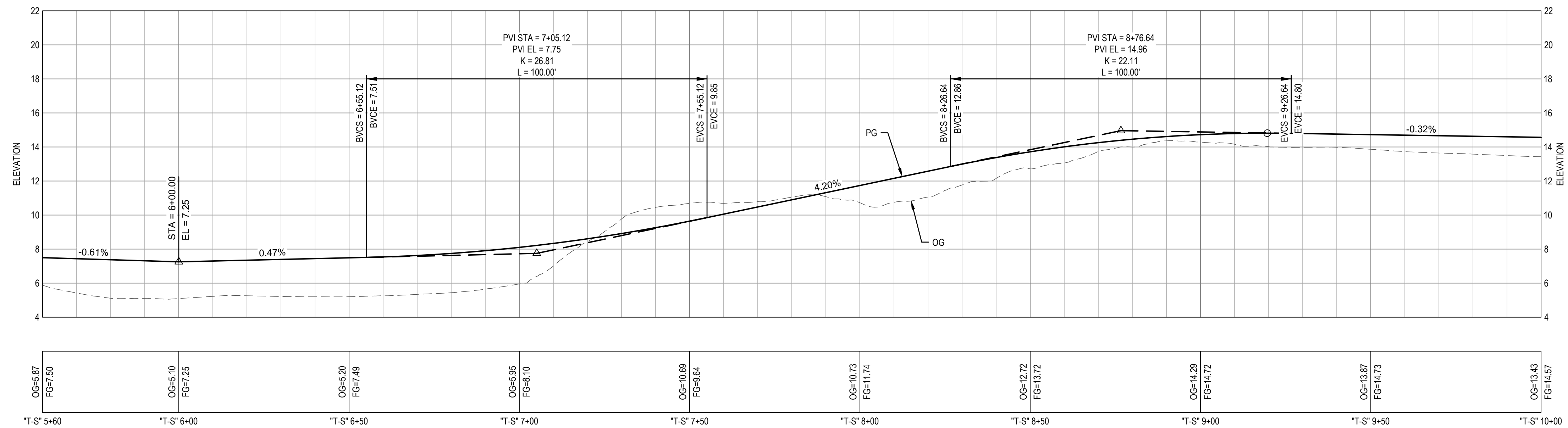
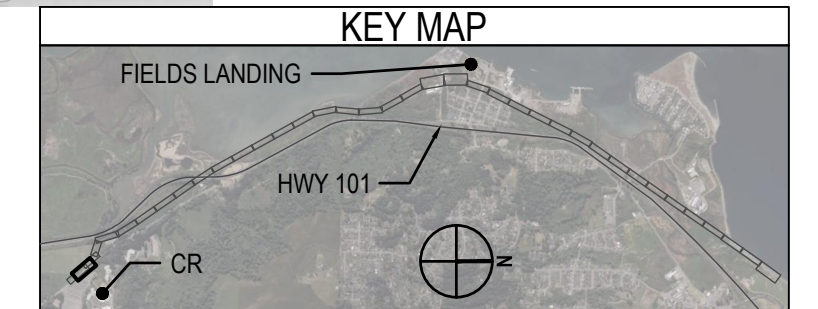
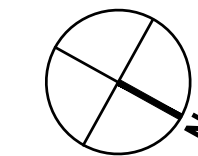
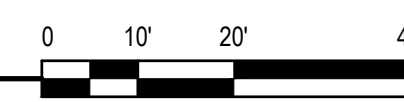

PROFILE VIEW STA "T-S" 5+60 TO STA "T-S" 10+00

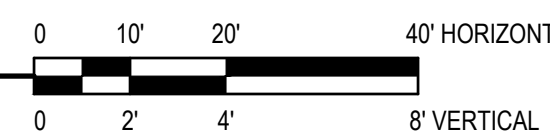

30% DESIGN PLANS

NOT FOR CONSTRUCTION



Bar is one inch on original size sheet  
0 1"

Conditions of Use

This document and the ideas and designs incorporated herein, as an instrument of professional service, is the property of GHD. This document may only be used by GHD's client (and any other person who GHD has agreed can use this document) for the purpose for which it was prepared and must not be used by any other person or for any other purpose.

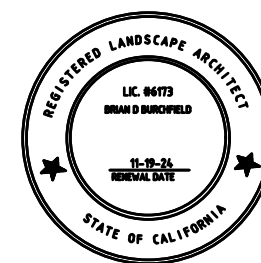

alta



GHD Inc.  
718 Third Street  
Eureka California 95501 USA  
T 1 707 443 8326  
F 1 707 444 8330

Client COUNTY OF HUMBOLDT

Project HUMBOLDT BAY TRAIL PLANNING STUDY:  
EUREKA TO COLLEGE OF THE REDWOODS

Project No. 12609240

Date 2024-09-20

Scale AS SHOWN

Title TRAIL PLAN STA "T-S" 5+60 TO "T-S" 10+00

Size ANSI D

Author M. MULLER Drafting Check B. BURCHFIELD Project Manager A. HILTON  
Designer M. MULLER Design Check B. BURCHFIELD Project Director T. TREGENZA

Sheet No. C-102 Sheet 6 of 42

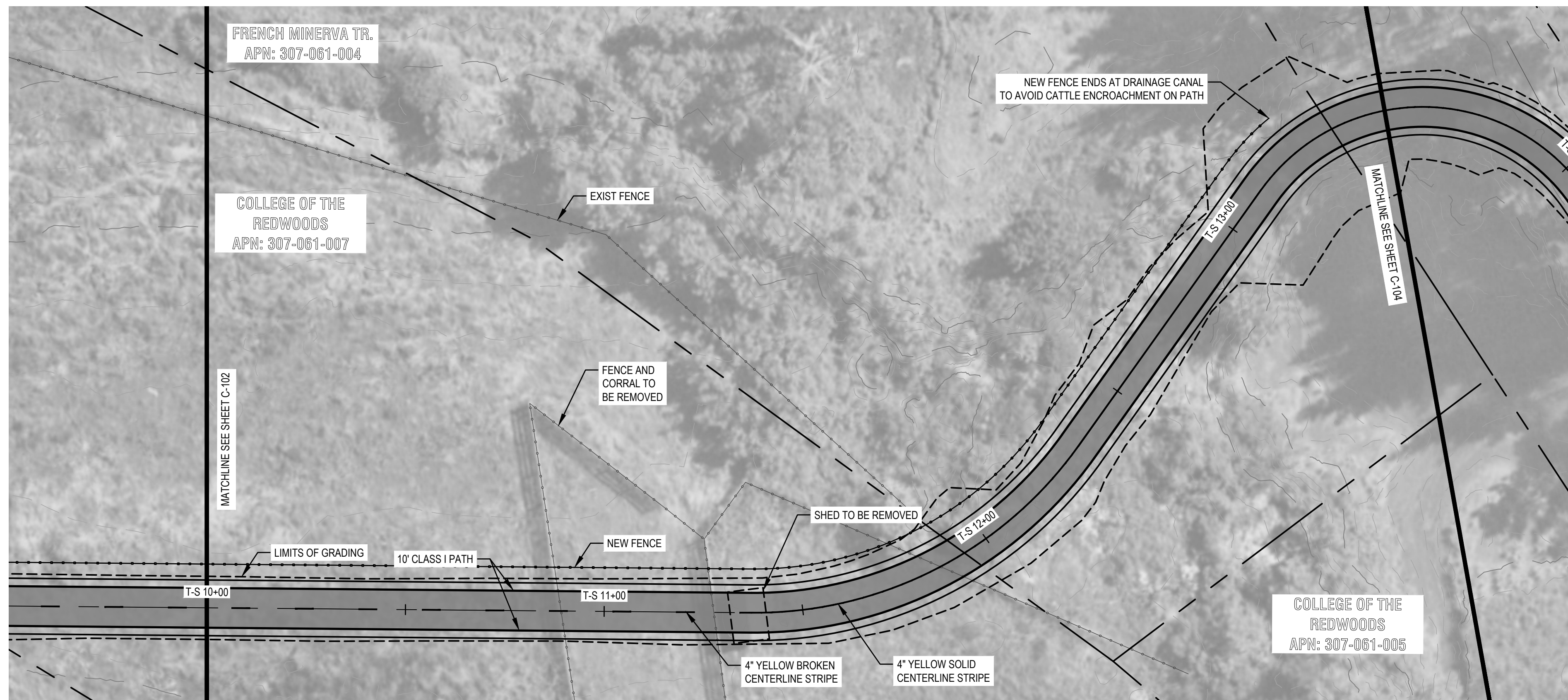

PLAN VIEW STA "T-S" 10+00 TO STA "T-S" 13+50

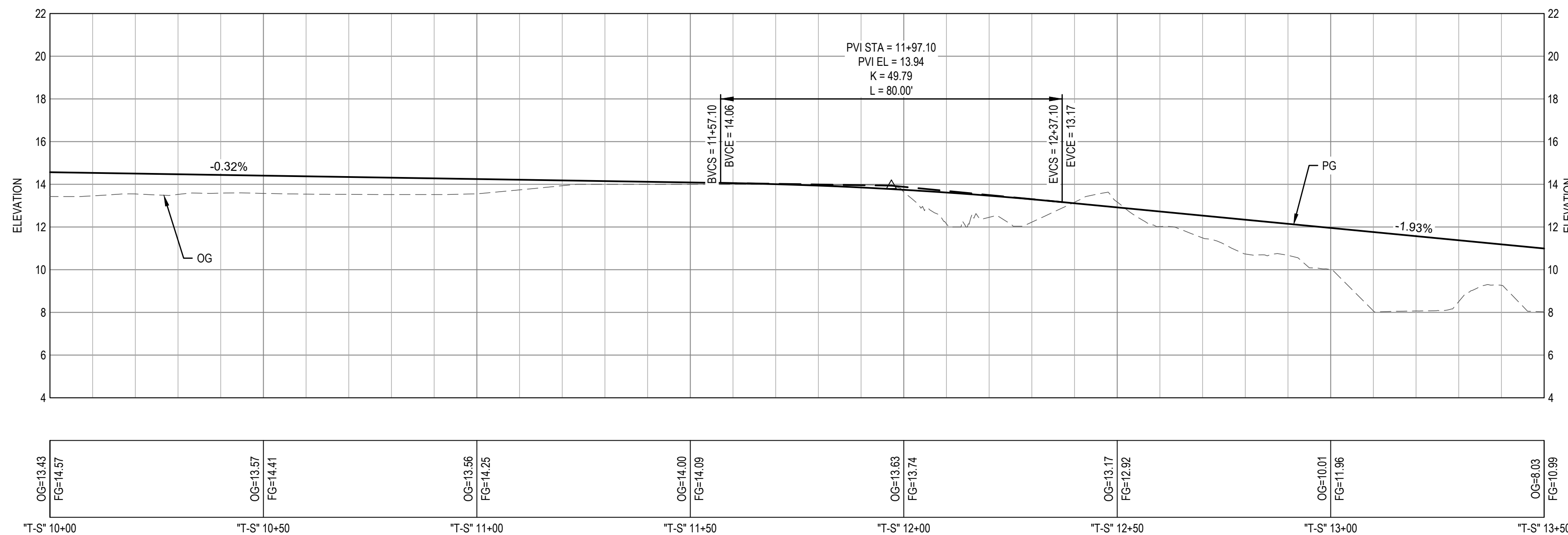
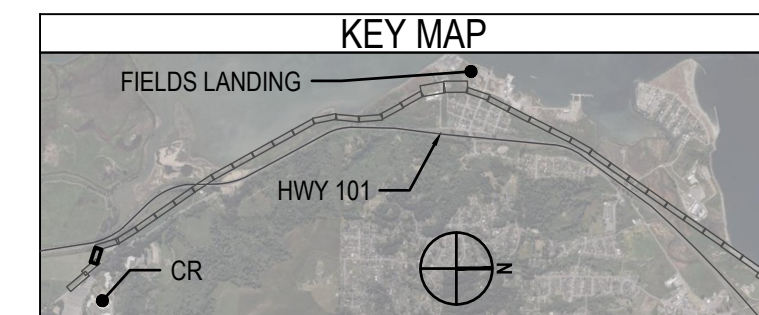
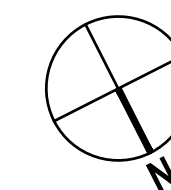
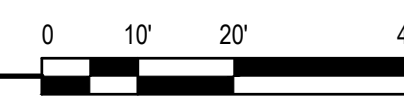

PROFILE VIEW STA "T-S" 10+00 TO STA "T-S" 13+50

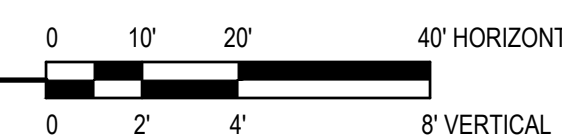

30% DESIGN PLANS

NOT FOR CONSTRUCTION



Bar is one inch on original size sheet  
0 1"

Conditions of Use

This document and the ideas and designs incorporated herein, as an instrument of professional service, is the property of GHD. This document may only be used by GHD's client (and any other person who GHD has agreed can use this document) for the purpose for which it was prepared and must not be used by any other person or for any other purpose.

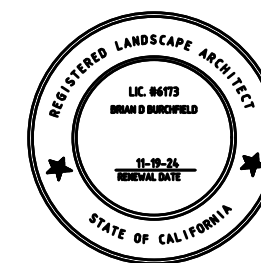

GHD Inc.  
718 Third Street  
Eureka California 95501 USA  
T 1 707 443 8326  
F 1 707 444 8330

Client COUNTY OF HUMBOLDT

Project HUMBOLDT BAY TRAIL PLANNING STUDY:  
EUREKA TO COLLEGE OF THE REDWOODS

Project No. 12609240

Date 2024-09-20

Scale AS SHOWN

Title TRAIL PLAN STA "T-S" 10+00 TO "T-S" 13+50

Size ANSI D

Author M. MULLER  
Drafting Check B. BURCHFIELD  
Project Manager A. HILTON  
Designer M. MULLER  
Design Check B. BURCHFIELD  
Project Director T. TREGENZA

Sheet No. C-103  
Sheet 7 of 42



PLAN VIEW STA "T-S" 13+50 TO STA "T-S" 19+50

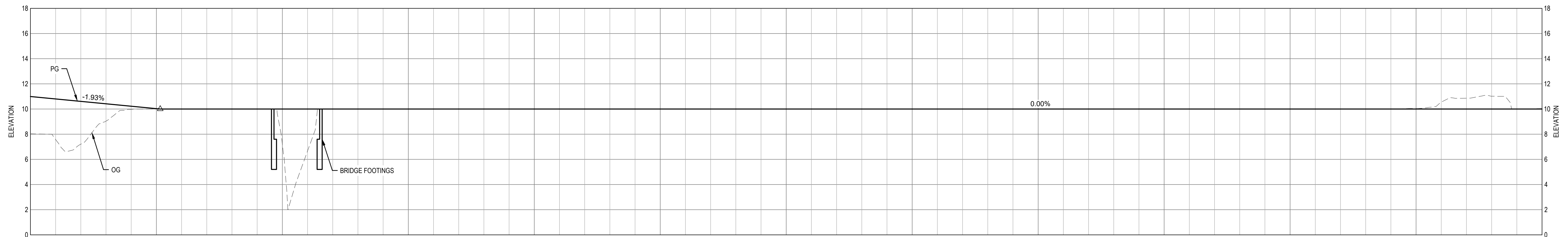
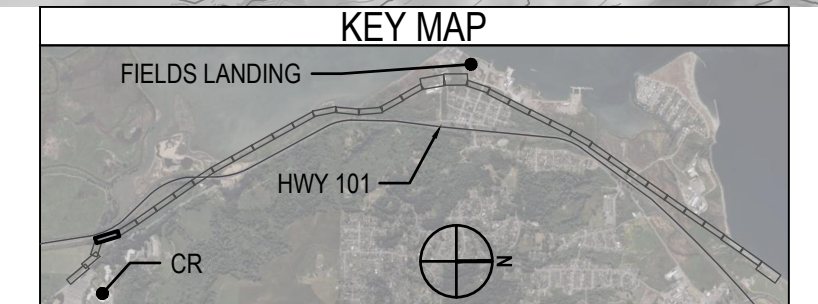
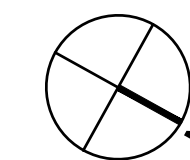
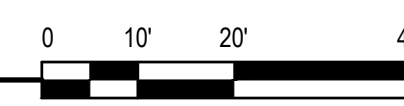

OG=8.03 FG=10.99	OG=10.00 FG=10.03	OG=7.19 FG=10.00	OG=10.00 FG=10.00	OG=10.00 FG=10.00	OG=10.00 FG=10.00	OG=10.00 FG=10.00	OG=10.00 FG=10.00	OG=10.00 FG=10.00	OG=10.00 FG=10.00	OG=10.00 FG=10.00	OG=10.00 FG=10.00	OG=10.03 FG=10.00	OG=10.04 FG=10.00
T-S' 13+50	T-S' 14+00	T-S' 14+50	T-S' 15+00	T-S' 15+50	T-S' 16+00	T-S' 16+50	T-S' 17+00	T-S' 17+50	T-S' 18+00	T-S' 18+50	T-S' 19+00	T-S' 19+50	

PROFILE VIEW STA "T-S" 13+50 TO STA "T-S" 19+50

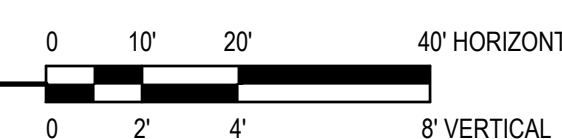

30% DESIGN PLANS

NOT FOR CONSTRUCTION



Bar is one inch on original size sheet  
0 1"

Conditions of Use

This document and the ideas and designs incorporated herein, as an instrument of professional service, is the property of GHD. This document may only be used by GHD's client (and any other person who GHD has agreed can use this document) for the purpose for which it was prepared and must not be used by any other person or for any other purpose.

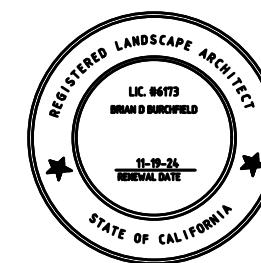

alta



GHD Inc.  
718 Third Street  
Eureka California 95501 USA  
T 1 707 443 8326  
F 1 707 444 8330

Client COUNTY OF HUMBOLDT

Project HUMBOLDT BAY TRAIL PLANNING STUDY:  
EUREKA TO COLLEGE OF THE REDWOODS

Project No. 12609240

Date 2024-09-20

Scale AS SHOWN

Title TRAIL PLAN STA "T-S" 13+50 TO "T-S" 19+50

Size ANSI D

Sheet No. C-104  
8 of 42

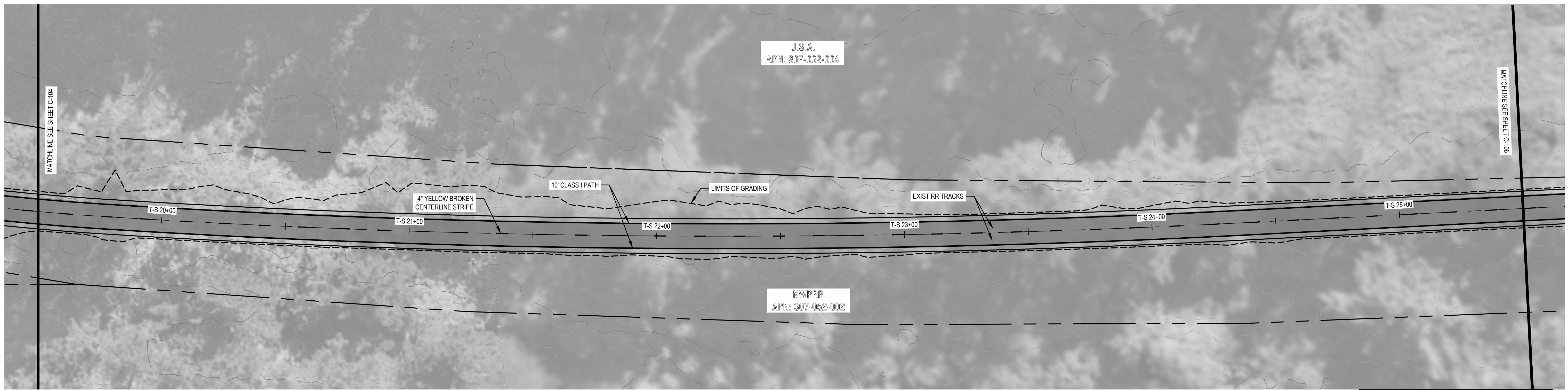

PLAN VIEW STA "T-S" 19+50 TO STA "T-S" 25+50

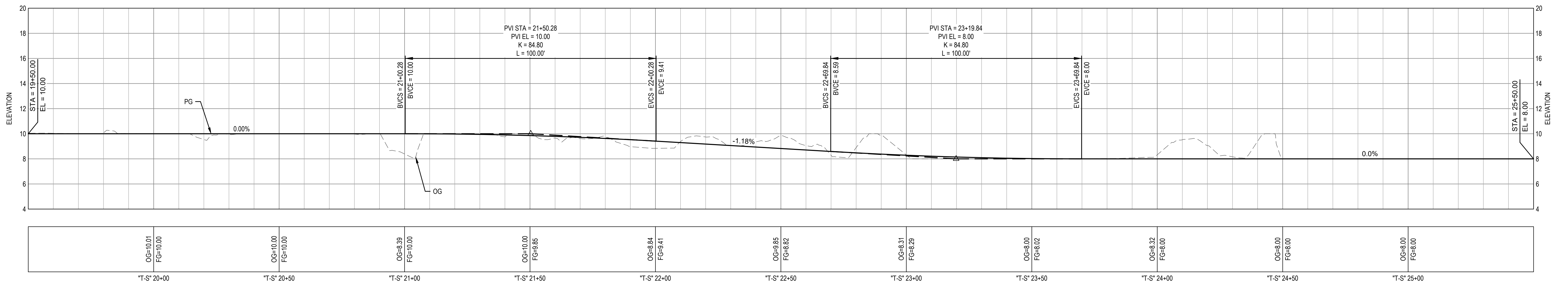
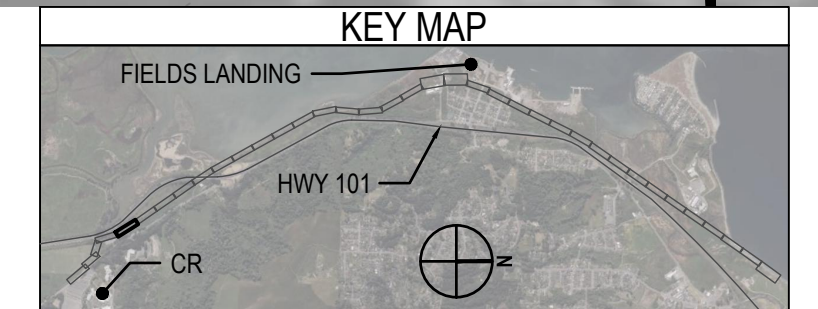
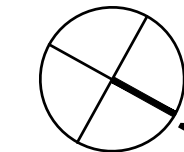
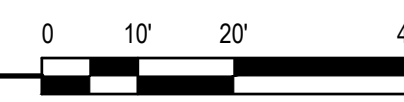

PROFILE VIEW STA "T-S" 19+50 TO STA "T-S" 25+50

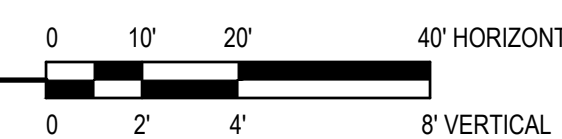

30% DESIGN PLANS

NOT FOR CONSTRUCTION



Bar is one inch on original size sheet  
0 1"

Conditions of Use

This document and the ideas and designs incorporated herein, as an instrument of professional service, is the property of GHD. This document may only be used by GHD's client (and any other person who GHD has agreed can use this document) for the purpose for which it was prepared and must not be used by any other person or for any other purpose.

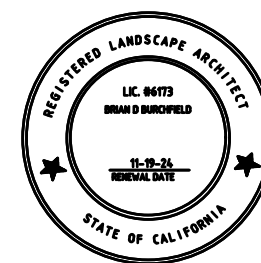

alta



GHD Inc.  
718 Third Street  
Eureka California 95501 USA  
T 1 707 443 8326  
F 1 707 444 8330

Client COUNTY OF HUMBOLDT

Project HUMBOLDT BAY TRAIL PLANNING STUDY:  
EUREKA TO COLLEGE OF THE REDWOODS

Project No. 12609240

Date 2024-09-20

Scale AS SHOWN

Title TRAIL PLAN STA "T-S" 19+50 TO "T-S" 25+50

Size ANSI D

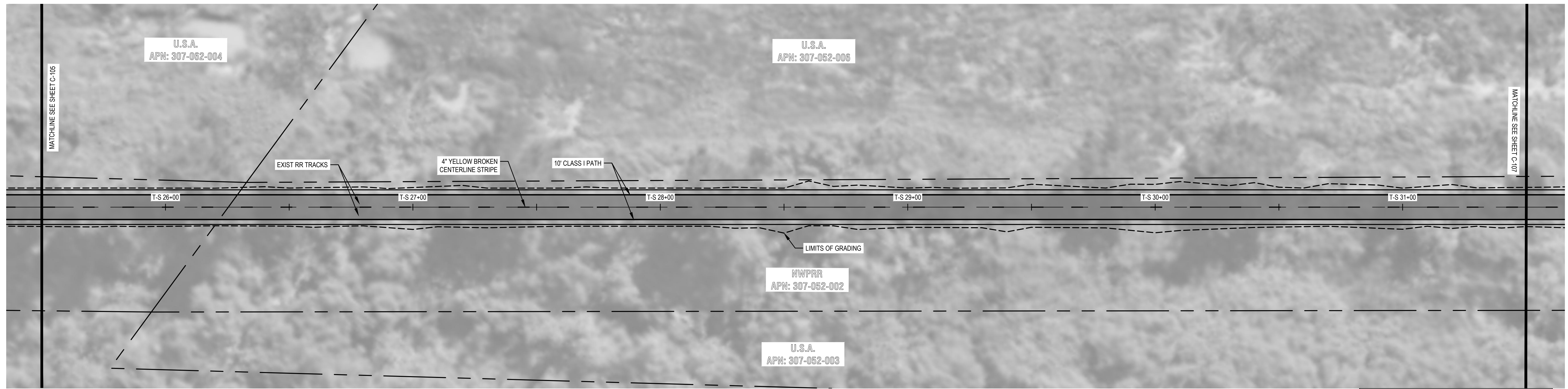

PLAN VIEW STA "T-S" 25+50 TO STA "T-S" 31+50

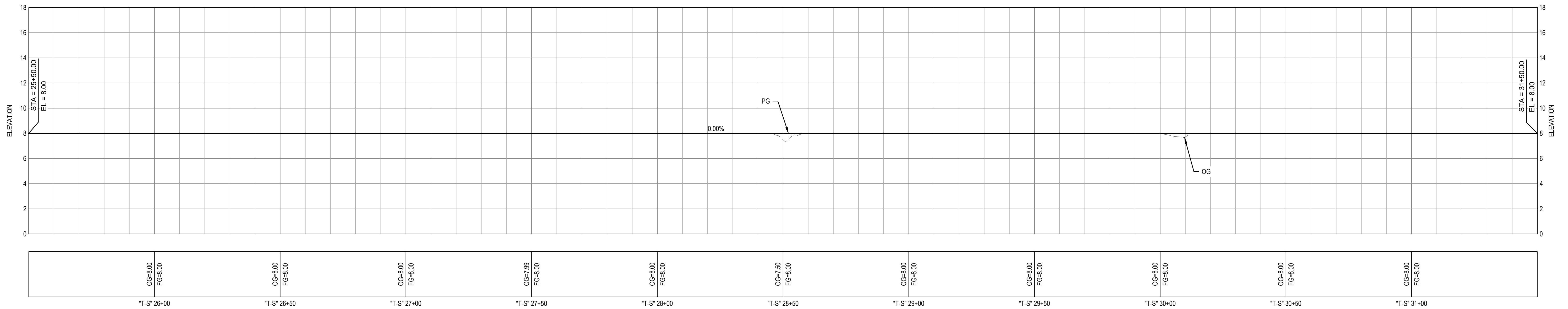
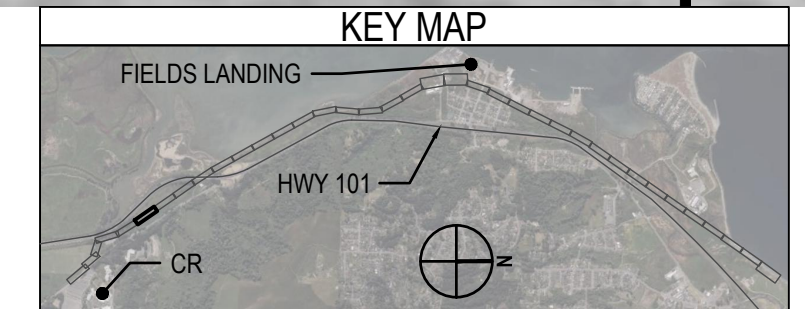
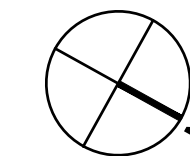
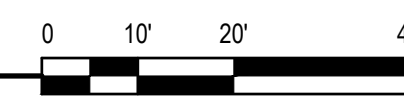

PROFILE VIEW STA "T-S" 25+50 TO STA "T-S" 31+50

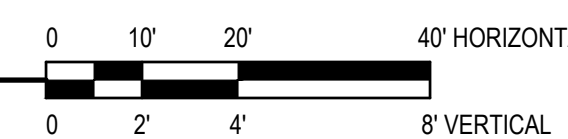

30% DESIGN PLANS

NOT FOR CONSTRUCTION



Bar is one inch on original size sheet  
0 1"

Conditions of Use

This document and the ideas and designs incorporated herein, as an instrument of professional service, is the property of GHD. This document may only be used by GHD's client (and any other person who GHD has agreed can use this document) for the purpose for which it was prepared and must not be used by any other person or for any other purpose.

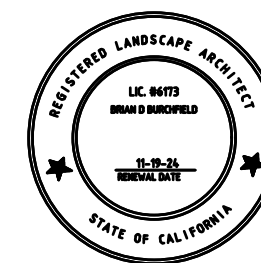

alta



GHD Inc.  
718 Third Street  
Eureka California 95501 USA  
T 1 707 443 8326  
F 1 707 444 8330

Client COUNTY OF HUMBOLDT

Project HUMBOLDT BAY TRAIL PLANNING STUDY:  
EUREKA TO COLLEGE OF THE REDWOODS

Project No. 12609240

Date 2024-09-20

Scale AS SHOWN

Title TRAIL PLAN STA "T-S" 25+50 TO "T-S" 31+50

Size ANSI D

Author M. MULLER Drafting Check B. BURCHFIELD Project Manager A. HILTON  
Designer M. MULLER Design Check B. BURCHFIELD Project Director T. TREGENZA

Sheet No. C-106  
Sheet 10 of 42

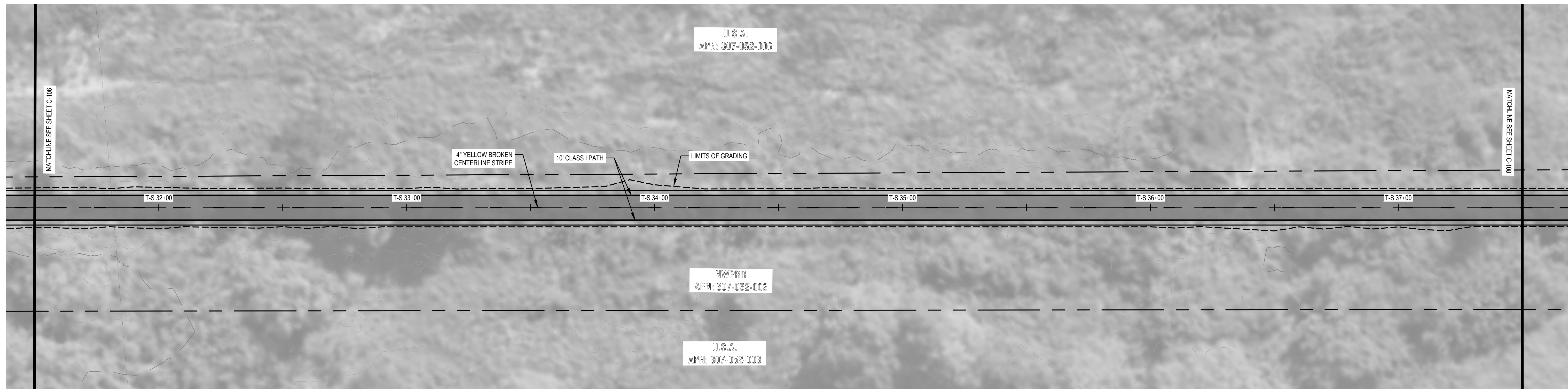

PLAN VIEW STA "T-S" 31+50 TO STA "T-S" 37+50

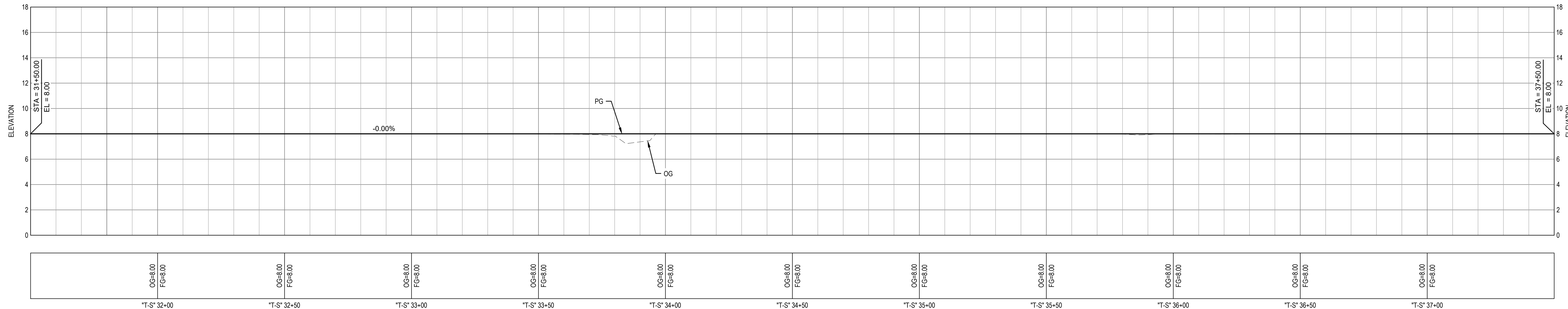
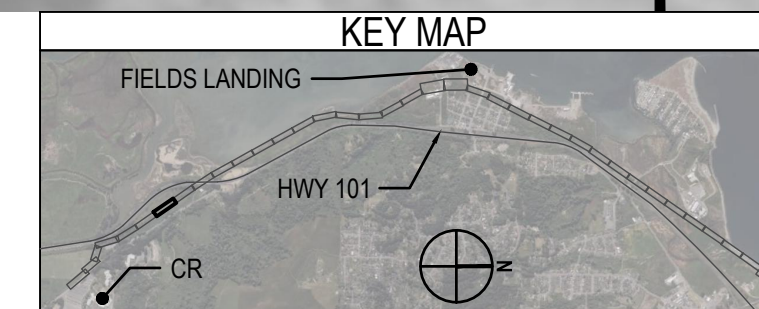
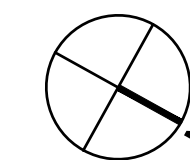
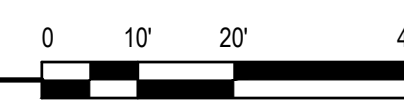

PROFILE VIEW STA "T-S" 31+50 TO STA "T-S" 37+50

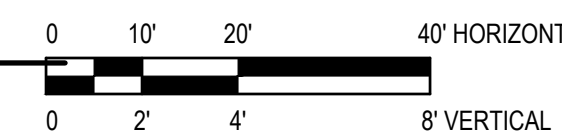

30% DESIGN PLANS

NOT FOR CONSTRUCTION



Bar is one inch on original size sheet  
0 1"

Conditions of Use

This document and the ideas and designs incorporated herein, as an instrument of professional service, is the property of GHD. This document may only be used by GHD's client (and any other person who GHD has agreed can use this document) for the purpose for which it was prepared and must not be used by any other person or for any other purpose.

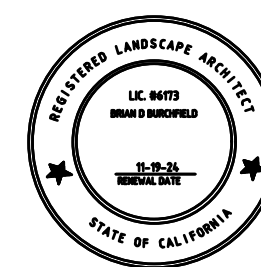

alta



GHD Inc.  
718 Third Street  
Eureka California 95501 USA  
T 1 707 443 8326  
F 1 707 444 8330

Client COUNTY OF HUMBOLDT

Project HUMBOLDT BAY TRAIL PLANNING STUDY:  
EUREKA TO COLLEGE OF THE REDWOODS

Project No. 12609240

Date 2024-09-20

Scale AS SHOWN

Title TRAIL PLAN STA "T-S" 31+50 TO "T-S" 37+50

Size ANSI D

Author M. MULLER Drafting Check B. BURCHFIELD Project Manager A. HILTON  
Designer M. MULLER Design Check B. BURCHFIELD Project Director T. TREGENZA

Sheet No. C-107 Sheet 11 of 42

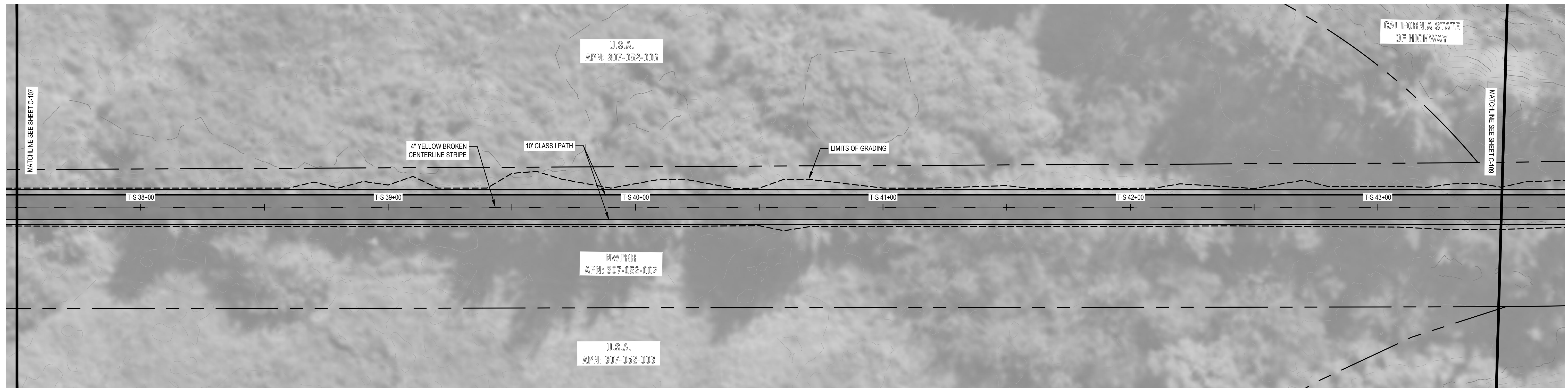

PLAN VIEW STA "T-S" 37+50 TO STA "T-S" 43+50

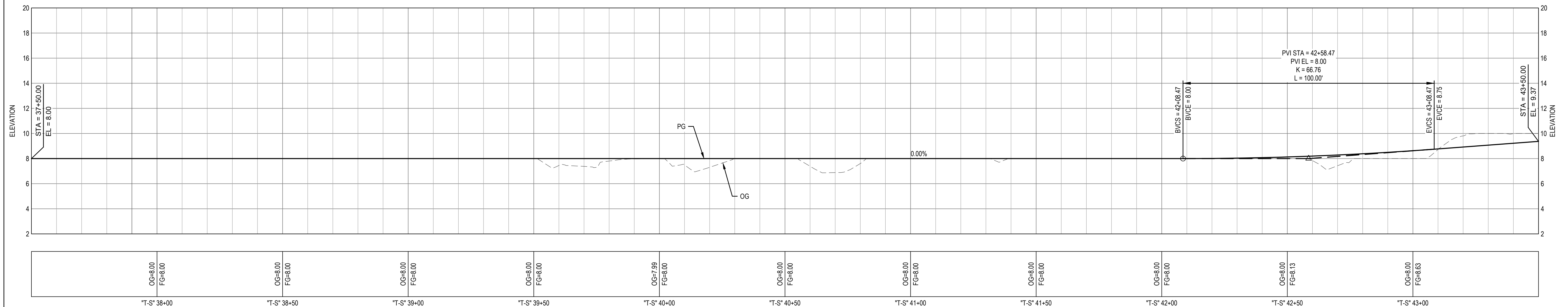
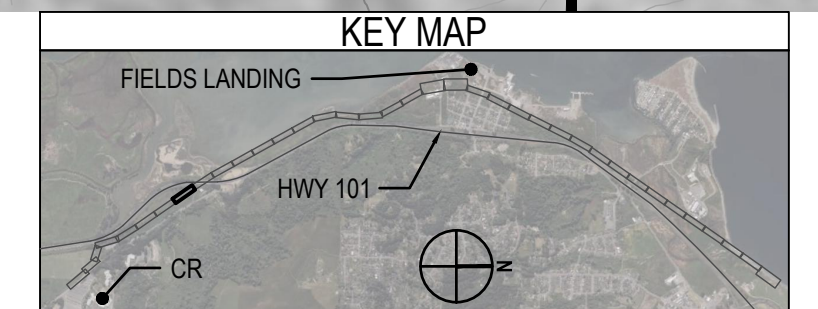
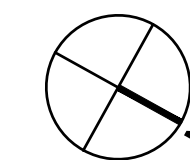
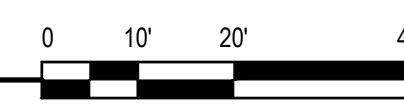

PROFILE VIEW STA "T-S" 37+50 TO STA "T-S" 43+50

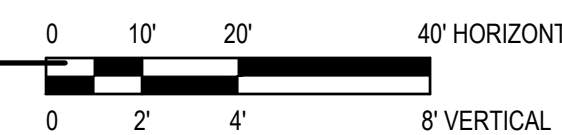

30% DESIGN PLANS

NOT FOR CONSTRUCTION



Bar is one inch on original size sheet  
0 1"

Conditions of Use

This document and the ideas and designs incorporated herein, as an instrument of professional service, is the property of GHD. This document may only be used by GHD's client (and any other person who GHD has agreed can use this document) for the purpose for which it was prepared and must not be used by any other person or for any other purpose.

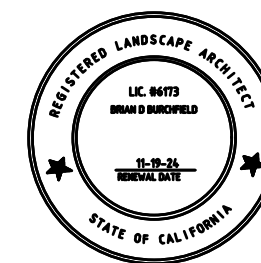

alta



GHD Inc.  
718 Third Street  
Eureka California 95501 USA  
T 1 707 443 8326  
F 1 707 444 8330

Client COUNTY OF HUMBOLDT

Project HUMBOLDT BAY TRAIL PLANNING STUDY:  
EUREKA TO COLLEGE OF THE REDWOODS

Project No. 12609240

Date 2024-09-20

Scale AS SHOWN

Title TRAIL PLAN STA "T-S" 37+50 TO "T-S" 43+50

Size ANSI D

Author M. MULLER  
Drafting Check B. BURCHFIELD  
Project Manager A. HILTON  
Designer M. MULLER  
Design Check B. BURCHFIELD  
Project Director T. TREGENZA

Sheet No. C-108  
Sheet 12 of 42

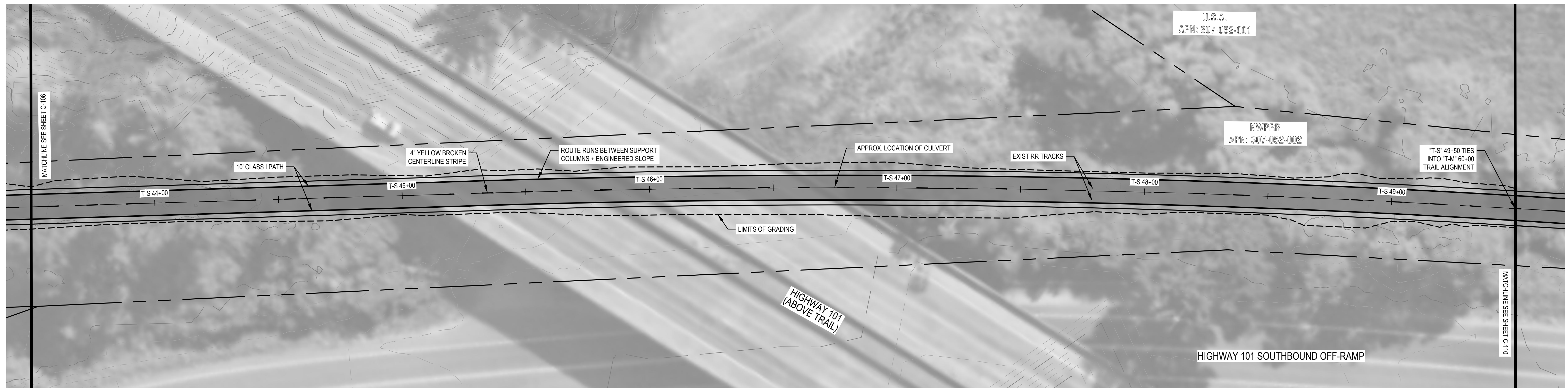

PLAN VIEW STA "T-S" 43+50 TO STA "T-S" 49+50

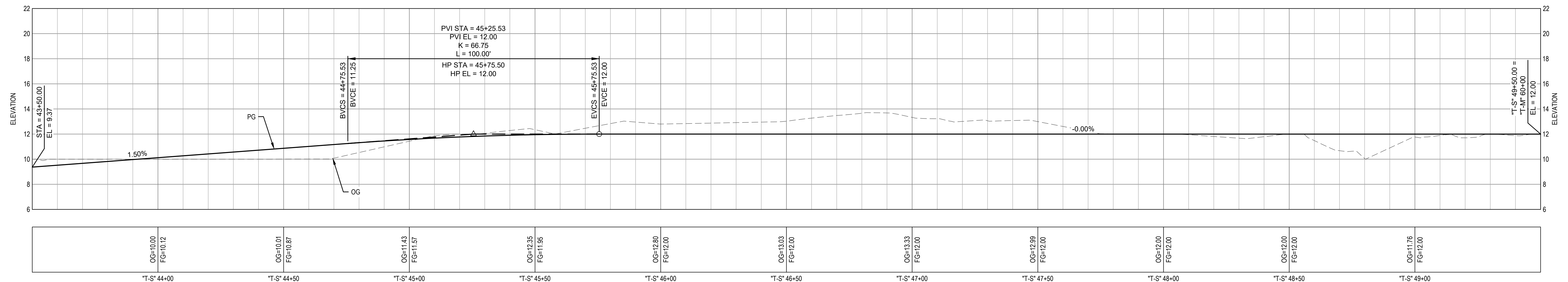
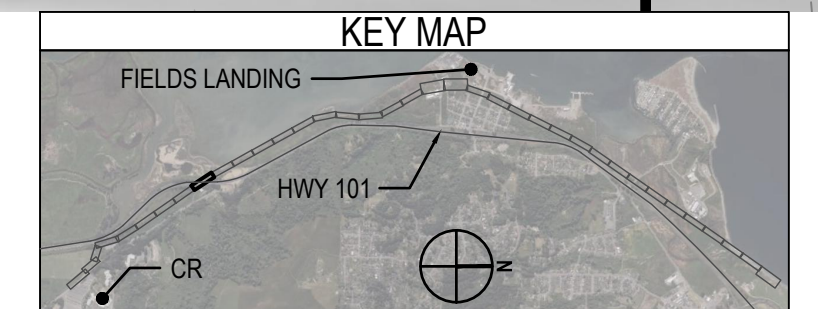
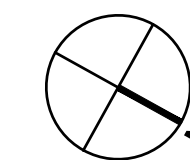
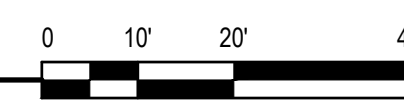

PROFILE VIEW STA "T-S" 43+50 TO STA "T-S" 49+50

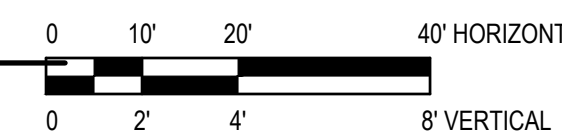

30% DESIGN PLANS

NOT FOR CONSTRUCTION



Bar is one inch on original size sheet  
0 1"

Conditions of Use

This document and the ideas and designs incorporated herein, as an instrument of professional service, is the property of GHD. This document may only be used by GHD's client (and any other person who GHD has agreed can use this document) for the purpose for which it was prepared and must not be used by any other person or for any other purpose.

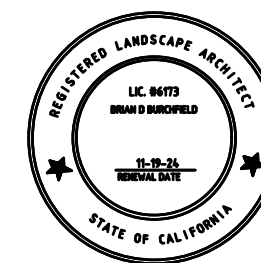

alta



GHD Inc.  
718 Third Street  
Eureka California 95501 USA  
T 1 707 443 8326  
F 1 707 444 8330

Client COUNTY OF HUMBOLDT

Project HUMBOLDT BAY TRAIL PLANNING STUDY:  
EUREKA TO COLLEGE OF THE REDWOODS

Project No. 12609240

Date 2024-09-20

Scale AS SHOWN

Title TRAIL PLAN STA "T-S" 43+50 TO "T-S" 49+50

Size ANSI D

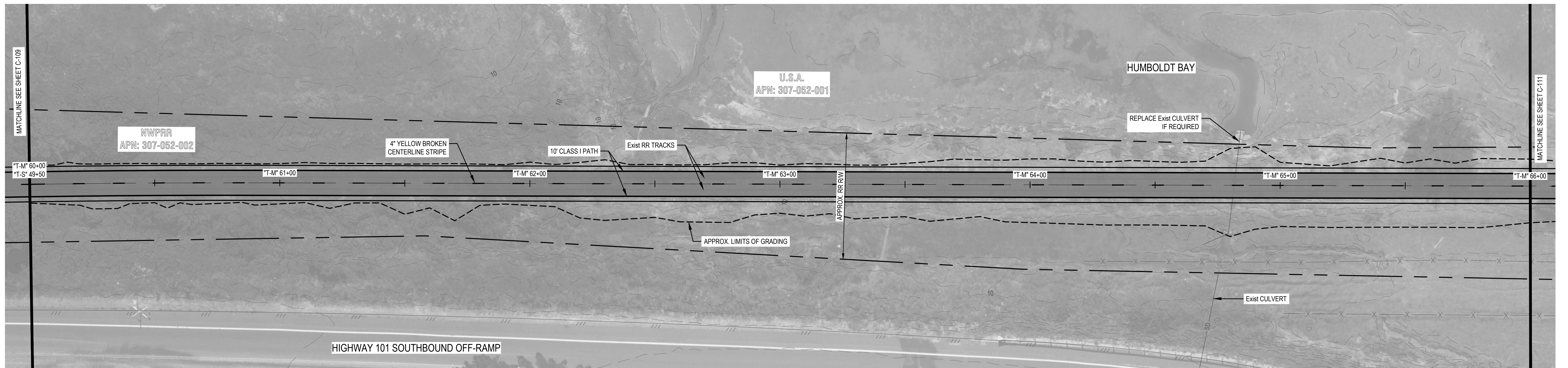

PLAN VIEW STA "T-M" 60+00 TO STA "T-M" 66+00

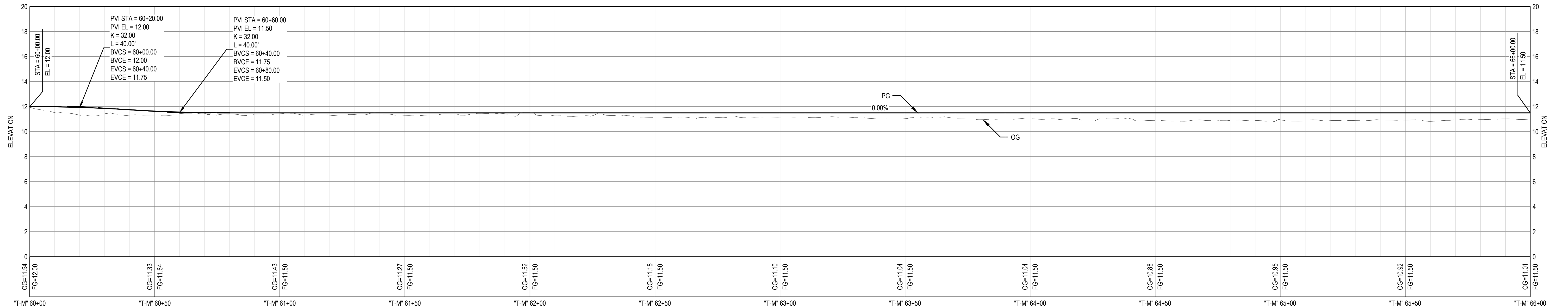
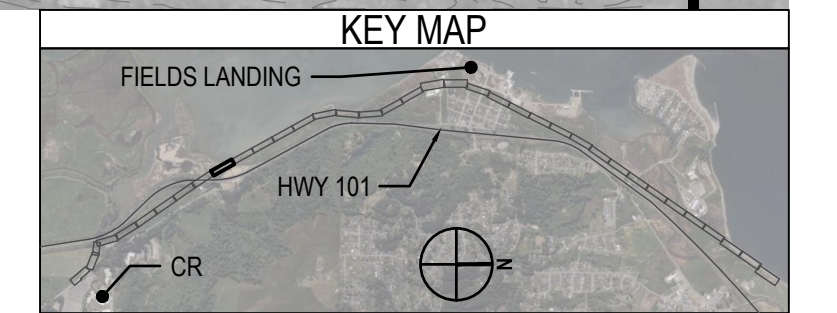
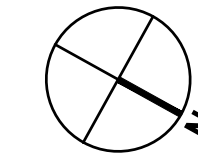

PROFILE VIEW STA "T-M" 60+00 TO STA "T-M" 66+00

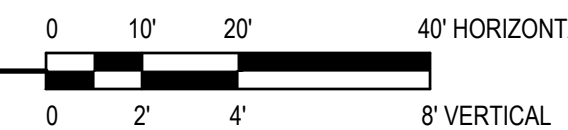

30% DESIGN PLANS

NOT FOR CONSTRUCTION



Bar is one inch on original size sheet  
0 1"

Conditions of Use

This document and the ideas and designs incorporated herein, as an instrument of professional service, is the property of GHD. This document may only be used by GHD's client (and any other person who GHD has agreed can use this document) for the purpose for which it was prepared and must not be used by any other person or for any other purpose.

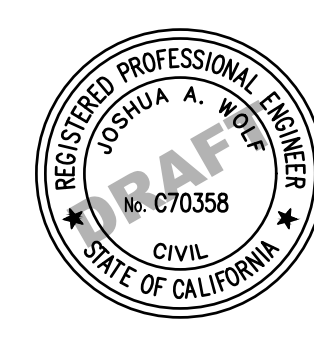

GHD Inc.  
718 Third Street  
Eureka California 95501 USA  
T 1 707 443 8326  
F 1 707 444 8330

Client COUNTY OF HUMBOLDT

Project HUMBOLDT BAY TRAIL PLANNING STUDY:  
EUREKA TO COLLEGE OF THE REDWOODS

Project No. 12609240

Date 2024-09-20

Scale AS SHOWN

Title TRAIL PLAN & PROFILE STA "T-M" 60+00 TO "T-M" 66+00

Size ANSI D

Author C. PENNY  
Drafting Check J. WOLF  
Project Manager A. HILTON  
Designer C. PENNY  
Design Check J. WOLF  
Project Director T. TREGENZA

Sheet No. C-110  
Sheet 14 of 42

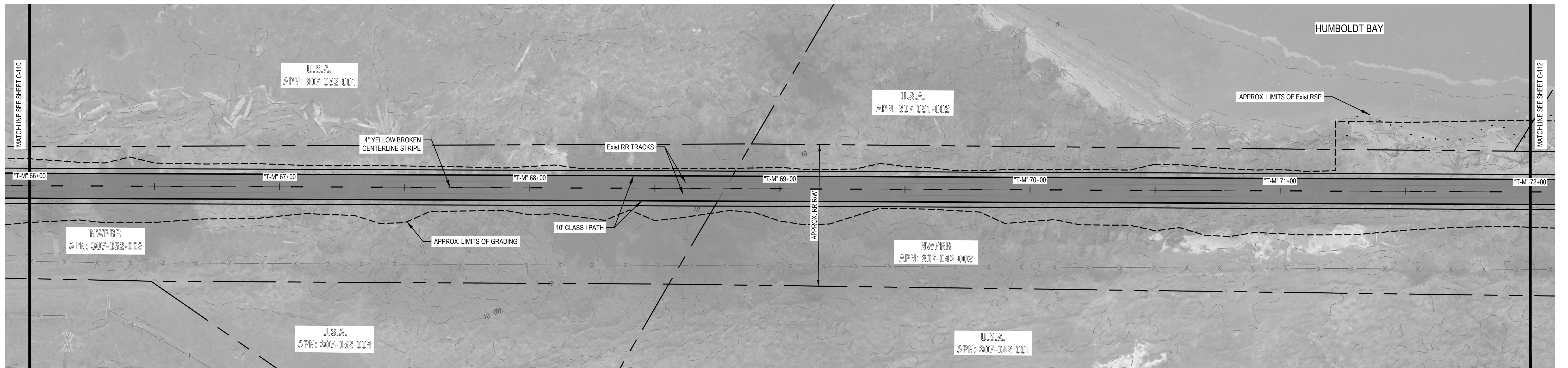

PLAN VIEW STA "T-M" 66+00 TO STA "T-M" 72+00

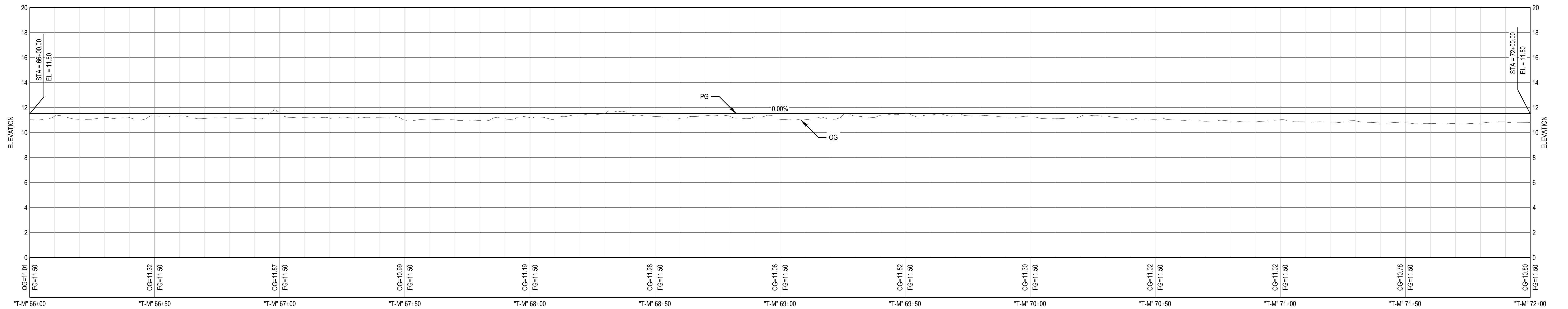
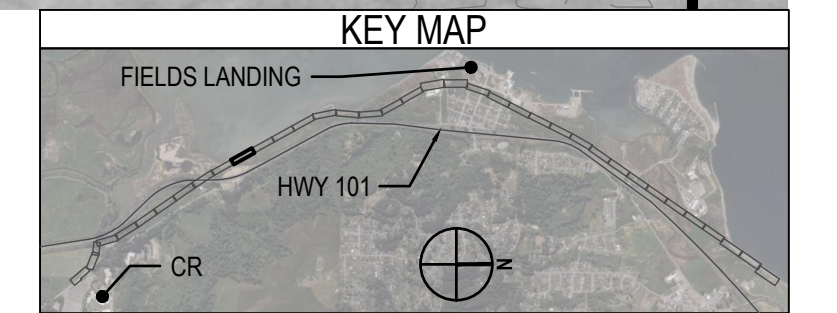
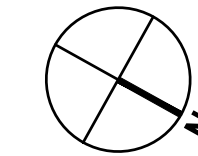
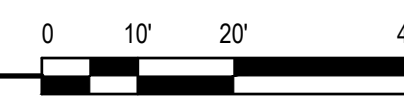

PROFILE VIEW STA "T-M" 66+00 TO STA "T-M" 72+00

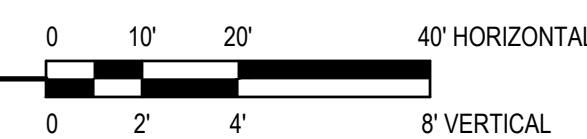

30% DESIGN PLANS

NOT FOR CONSTRUCTION

Author **C. PENNY**    Drafting Check **J. WOLF**    Project Manager **A. HILTON**  
 Designer **C. PENNY**    Design Check **J. WOLF**    Project Director **T. TREGENZA**



Bar is one inch on original size sheet  
 0 1"

Conditions of Use  
 This document and the ideas and designs incorporated herein, as an instrument of professional service, is the property of GHD. This document may only be used by GHD's client (and any other person who GHD has agreed can use this document) for the purpose for which it was prepared and must not be used by any other person or for any other purpose.



GHD Inc.  
 718 Third Street  
 Eureka California 95501 USA  
 T 707 443 8326  
 F 1 707 444 8330

Client **COUNTY OF HUMBOLDT**  
 Project **HUMBOLDT BAY TRAIL PLANNING STUDY: EUREKA TO COLLEGE OF THE REDWOODS**  
 Project No. **12609240**    Date **2024-09-20**    Scale **AS SHOWN**

Title **TRAIL PLAN & PROFILE STA "T-M" 66+00 TO "T-M" 72+00**

Size **ANSI D**

Sheet No. **C-111**    Sheet **15 of 42**

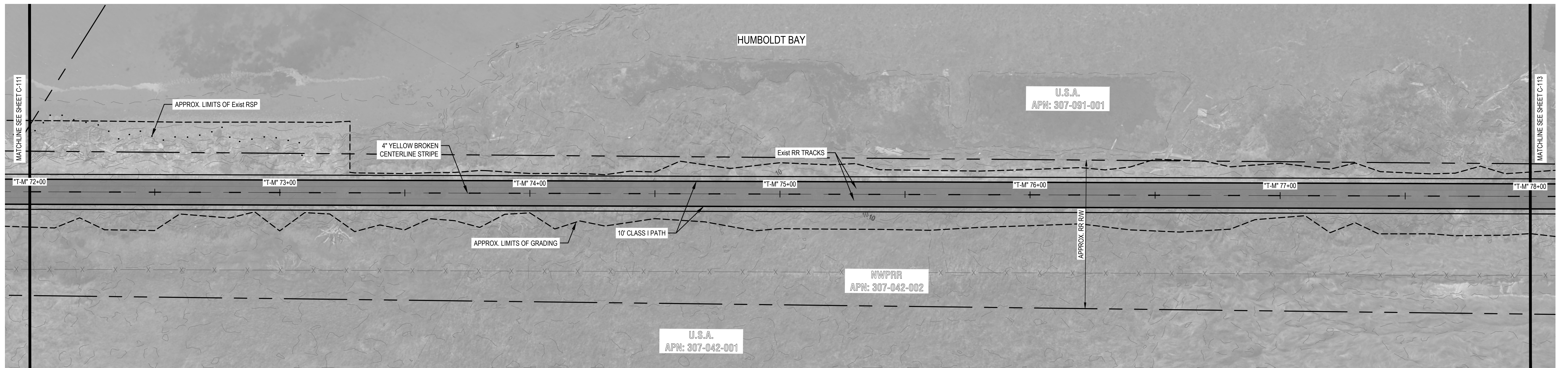

PLAN VIEW STA "T-M" 72+00 TO STA "T-M" 78+00

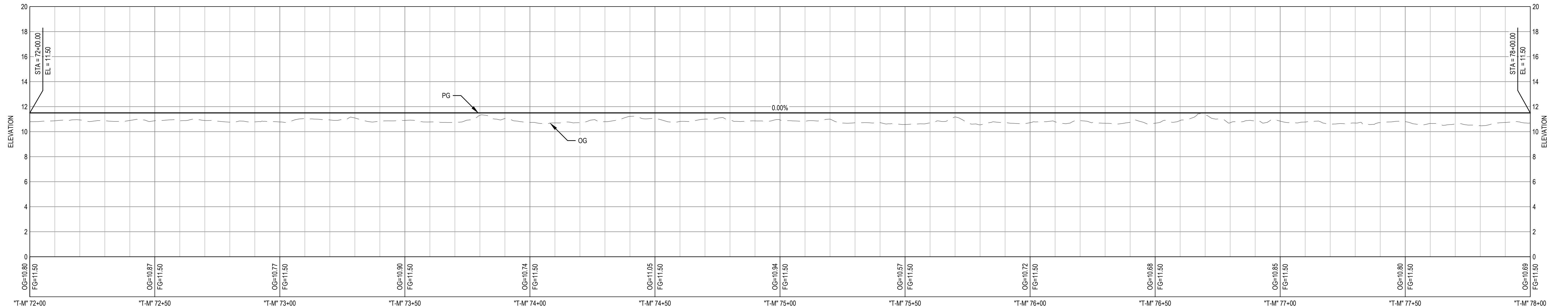
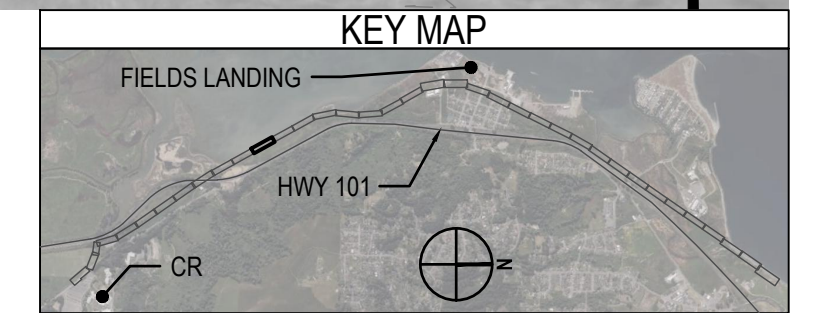
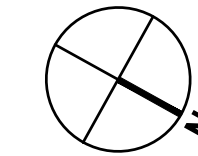
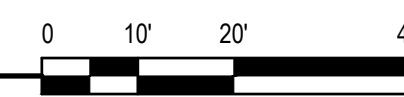

PROFILE VIEW STA "T-M" 72+00 TO STA "T-M" 78+00

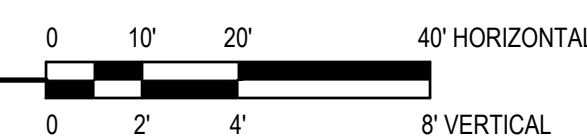

30% DESIGN PLANS

NOT FOR CONSTRUCTION



Bar is one inch on original size sheet  
0 1"

Conditions of Use

This document and the ideas and designs incorporated herein, as an instrument of professional service, is the property of GHD. This document may only be used by GHD's client (and any other person who GHD has agreed can use this document) for the purpose for which it was prepared and must not be used by any other person or for any other purpose.



GHD Inc.  
718 Third Street  
Eureka California 95501 USA  
T 1 707 443 8326  
F 1 707 444 8330

Client COUNTY OF HUMBOLDT

Project HUMBOLDT BAY TRAIL PLANNING STUDY:  
EUREKA TO COLLEGE OF THE REDWOODS

Project No. 12609240

Date 2024-09-20

Scale AS SHOWN

Title TRAIL PLAN & PROFILE STA "T-M" 72+00 TO "T-M" 78+00

Size ANSI D

Author C. PENNY  
Designer C. PENNY  
Drafting Check J. WOLF  
Design Check J. WOLF  
Project Manager A. HILTON  
Project Director T. TREGENZA

Sheet No. C-112  
Sheet 16 of 42

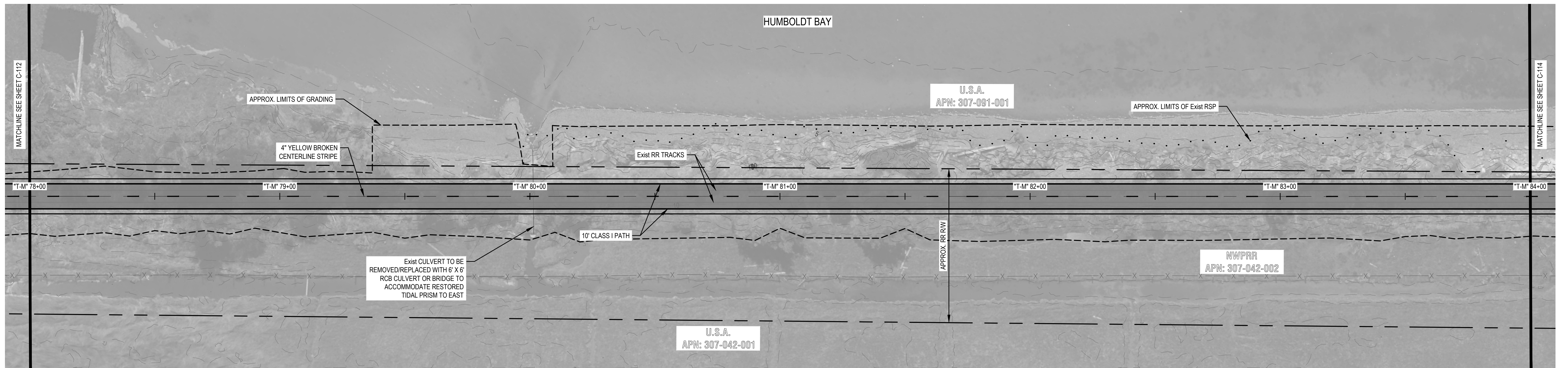

PLAN VIEW STA "T-M" 78+00 TO STA "T-M" 84+00

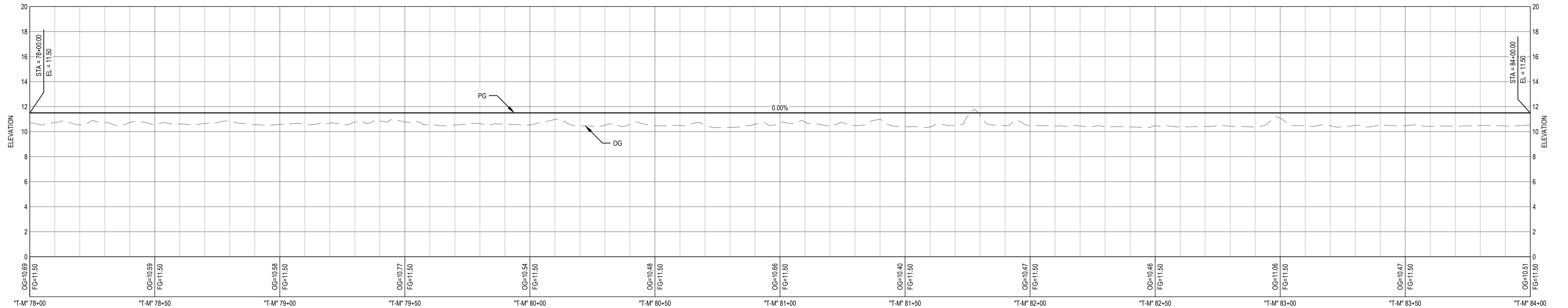
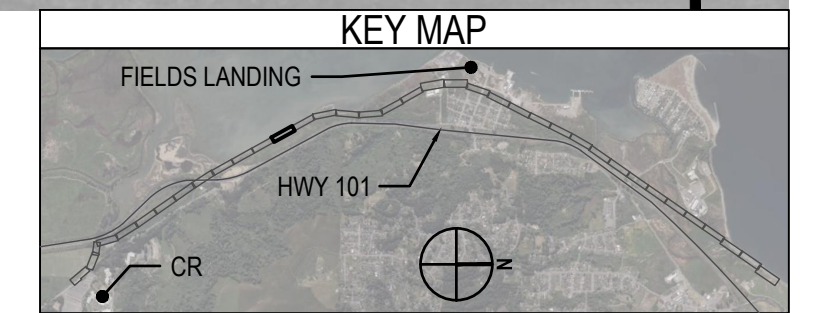
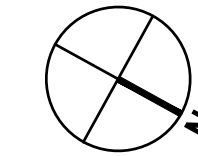
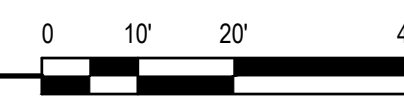

PROFILE VIEW STA "T-M" 78+00 TO STA "T-M" 84+00

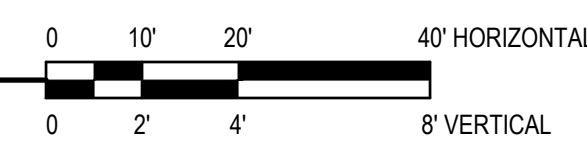

30% DESIGN PLANS

NOT FOR CONSTRUCTION



Bar is one inch on original size sheet  
0 1"



GHD Inc.  
718 Third Street  
Eureka California 95501 USA  
T 1 707 443 8326  
F 1 707 444 8330

Client COUNTY OF HUMBOLDT

Project HUMBOLDT BAY TRAIL PLANNING STUDY:  
EUREKA TO COLLEGE OF THE REDWOODS

Project No. 12609240

Date 2024-09-20

Scale AS SHOWN

Title TRAIL PLAN & PROFILE STA "T-M" 78+00 TO "T-M" 84+00

Size ANSI D

Author C. PENNY  
Drafting Check J. WOLF  
Project Manager A. HILTON  
Designer C. PENNY  
Design Check J. WOLF  
Project Director T. TREGENZA

Conditions of Use  
This document and the ideas and designs incorporated herein, as an instrument of professional service, is the property of GHD. This document may only be used by GHD's client (and any other person who GHD has agreed can use this document) for the purpose for which it was prepared and must not be used by any other person or for any other purpose.

Project No. 12609240 Date 2024-09-20 Scale AS SHOWN  
Sheet No. C-113 of 42

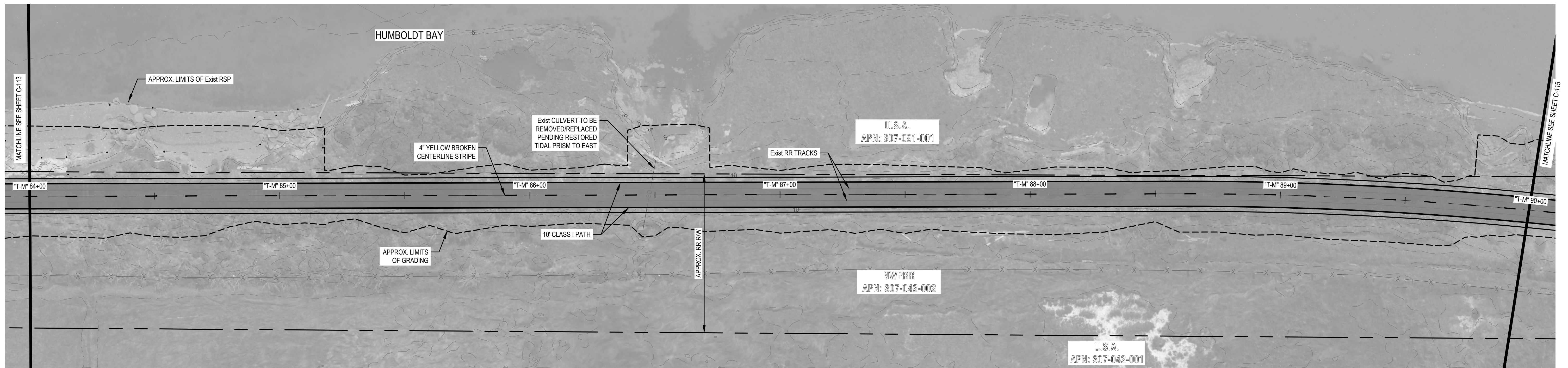

PLAN VIEW STA "T-M" 84+00 TO STA "T-M" 90+00

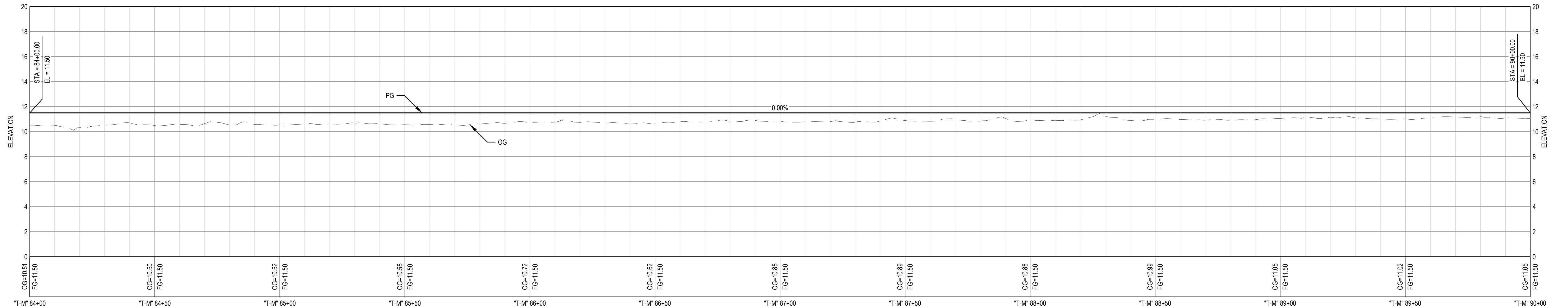
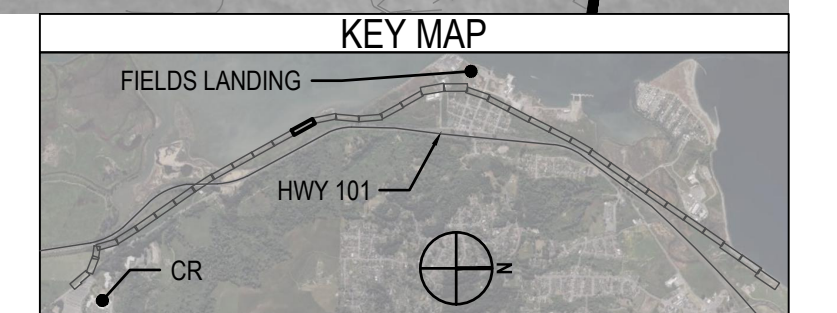
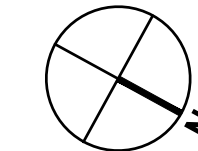
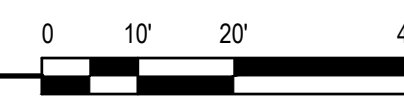

PROFILE VIEW STA "T-M" 84+00 TO STA "T-M" 90+00

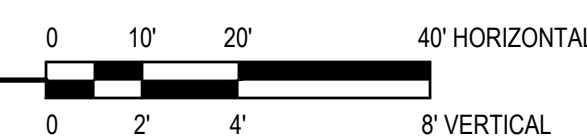

30% DESIGN PLANS

NOT FOR CONSTRUCTION



Bar is one inch on original size sheet  
0 1"



GHD Inc.  
718 Third Street  
Eureka California 95501 USA  
T 1 707 443 8326  
F 1 707 444 8330

Client COUNTY OF HUMBOLDT

Project HUMBOLDT BAY TRAIL PLANNING STUDY:  
EUREKA TO COLLEGE OF THE REDWOODS

Project No. 12609240

Date 2024-09-20

Scale AS SHOWN

Title TRAIL PLAN & PROFILE STA "T-M" 84+00 TO "T-M" 90+00

Size ANSI D

Author C. PENNY  
Drafting Check J. WOLF  
Project Manager A. HILTON  
Designer C. PENNY  
Design Check J. WOLF  
Project Director T. TREGENZA

Conditions of Use  
This document and the ideas and designs incorporated herein, as an instrument of professional service, is the property of GHD. This document may only be used by GHD's client (and any other person who GHD has agreed can use this document) for the purpose for which it was prepared and must not be used by any other person or for any other purpose.

Sheet No. C-114  
Sheet 18 of 42

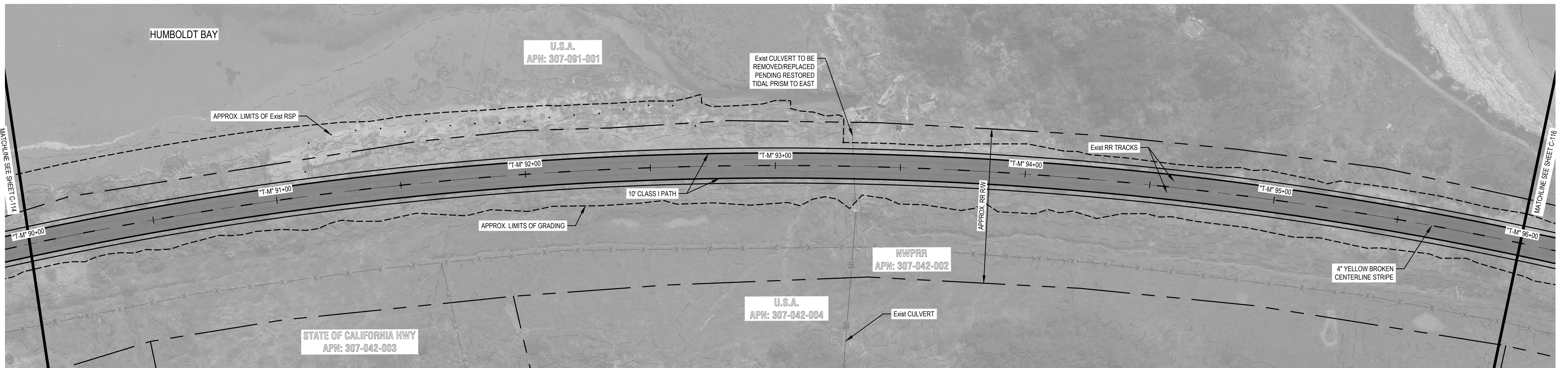

PLAN VIEW STA "T-M" 90+00 TO STA "T-M" 96+00

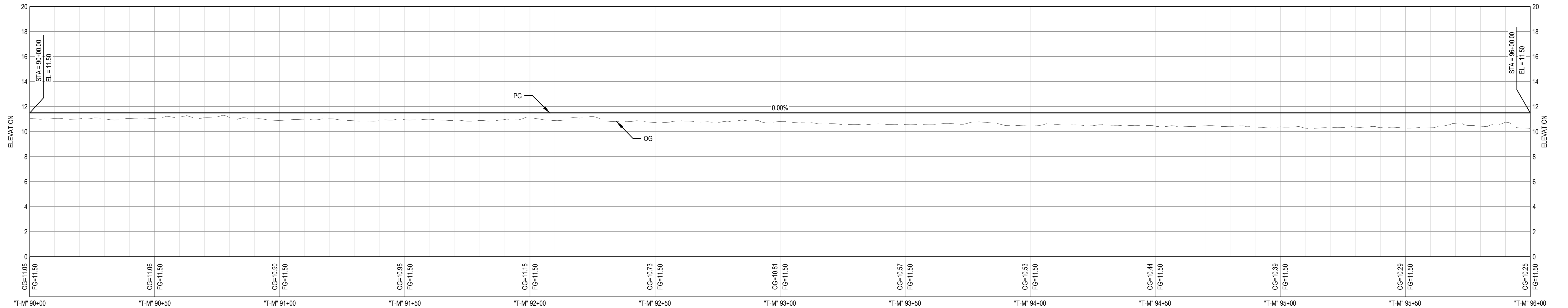
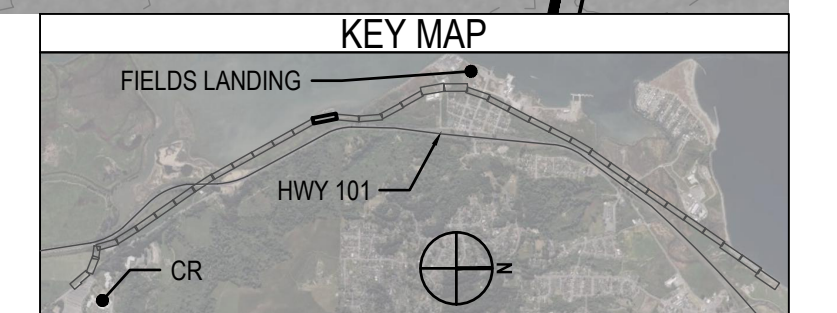
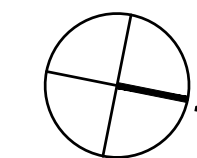
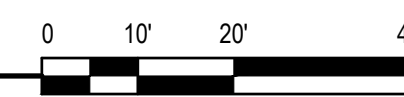

PROFILE VIEW STA "T-M" 90+00 TO STA "T-M" 96+00

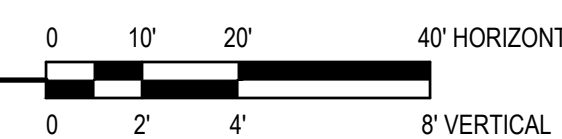

30% DESIGN PLANS

NOT FOR CONSTRUCTION



Bar is one inch on original size sheet  
0 1"

Conditions of Use

This document and the ideas and designs incorporated herein, as an instrument of professional service, is the property of GHD. This document may only be used by GHD's client (and any other person who GHD has agreed can use this document) for the purpose for which it was prepared and must not be used by any other person or for any other purpose.

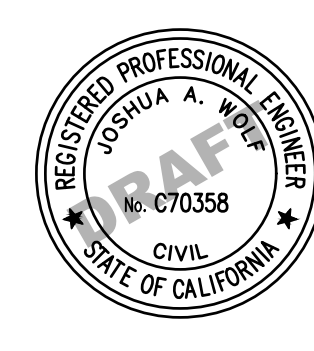

GHD Inc.  
718 Third Street  
Eureka California 95501 USA  
T 1 707 443 8326  
F 1 707 444 8330

Client COUNTY OF HUMBOLDT

Project HUMBOLDT BAY TRAIL PLANNING STUDY:  
EUREKA TO COLLEGE OF THE REDWOODS

Project No. 12609240

Date 2024-09-20

Scale AS SHOWN

Title TRAIL PLAN & PROFILE STA "T-M" 90+00 TO "T-M" 96+00

Size ANSI D

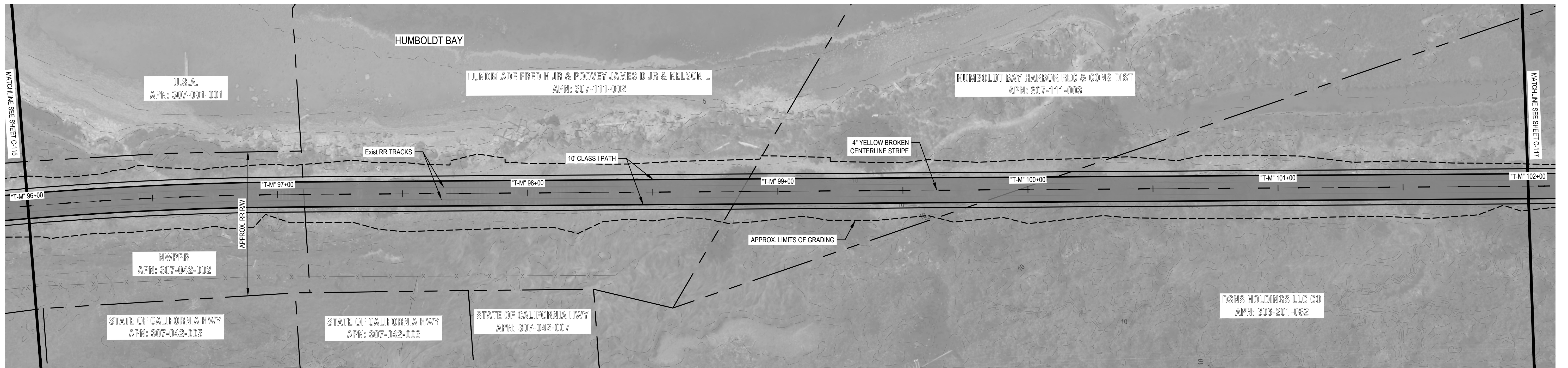

PLAN VIEW STA "T-M" 96+00 TO STA "T-M" 102+00

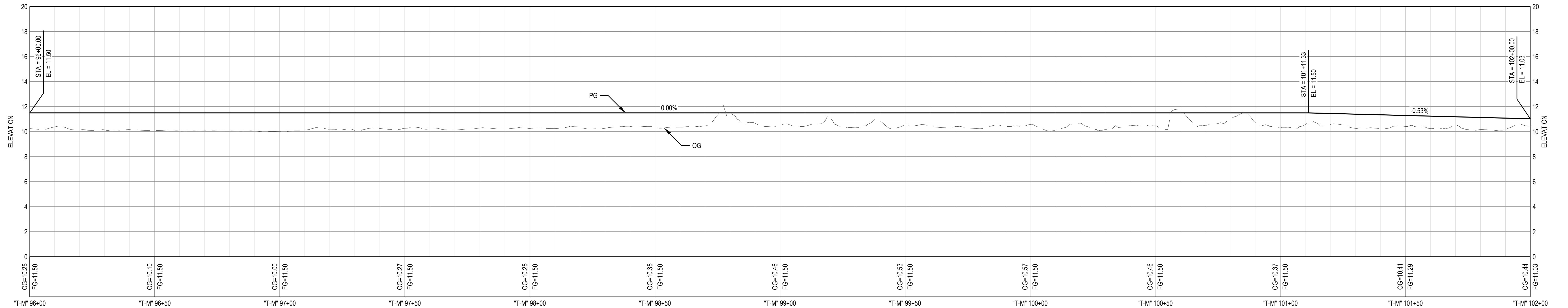
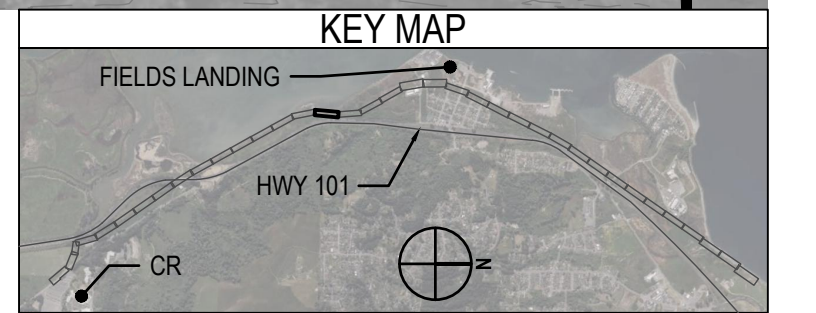
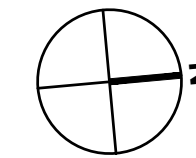
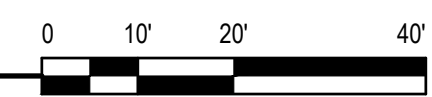

PROFILE VIEW STA "T-M" 96+00 TO STA "T-M" 102+00

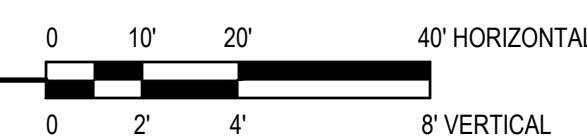

30% DESIGN PLANS

NOT FOR CONSTRUCTION



Bar is one inch on original size sheet  
0 1"

Conditions of Use

This document and the ideas and designs incorporated herein, as an instrument of professional service, is the property of GHD. This document may only be used by GHD's client (and any other person who GHD has agreed can use this document) for the purpose for which it was prepared and must not be used by any other person or for any other purpose.



GHD Inc.  
718 Third Street  
Eureka California 95501 USA  
T 1 707 443 8326  
F 1 707 444 8330

Client COUNTY OF HUMBOLDT

Project HUMBOLDT BAY TRAIL PLANNING STUDY:  
EUREKA TO COLLEGE OF THE REDWOODS

Project No. 12609240

Date 2024-09-20

Scale AS SHOWN

Title TRAIL PLAN & PROFILE STA "T-M" 96+00 TO "T-M" 102+00

Size ANSI D

Author C. PENNY

Drafting Check J. WOLF

Project Manager A. HILTON

Designer C. PENNY

Design Check J. WOLF

Project Director T. TREGENZA

Sheet No. C-116

Sheet 20 of 42

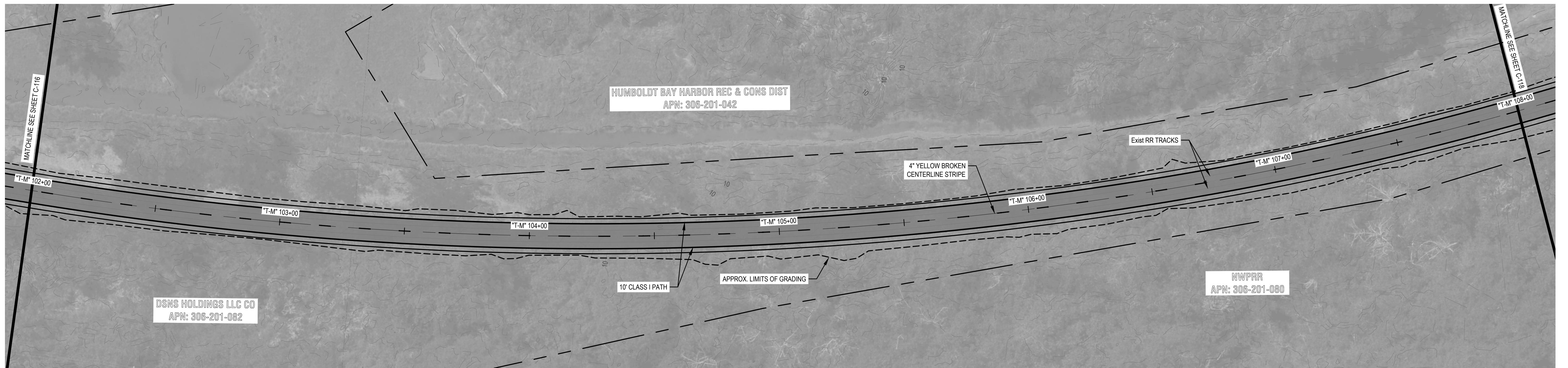

PLAN VIEW STA "T-M" 102+00 TO STA "T-M" 108+00

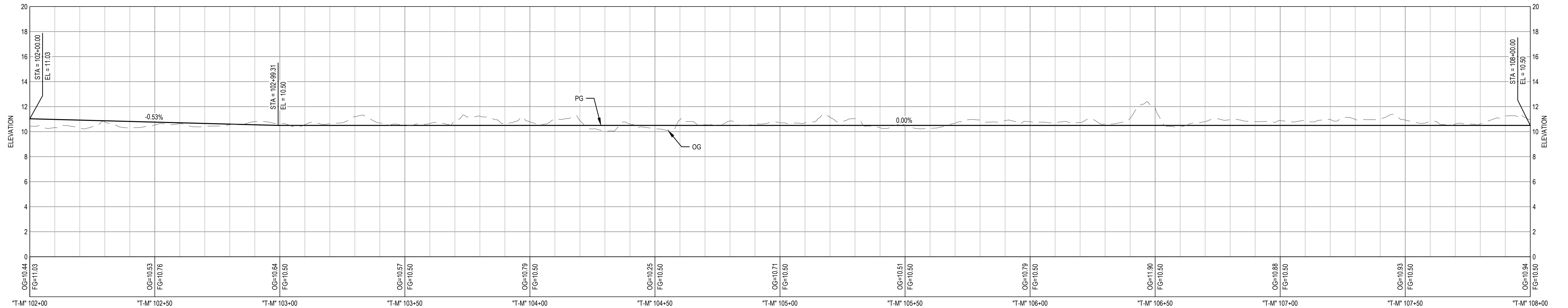
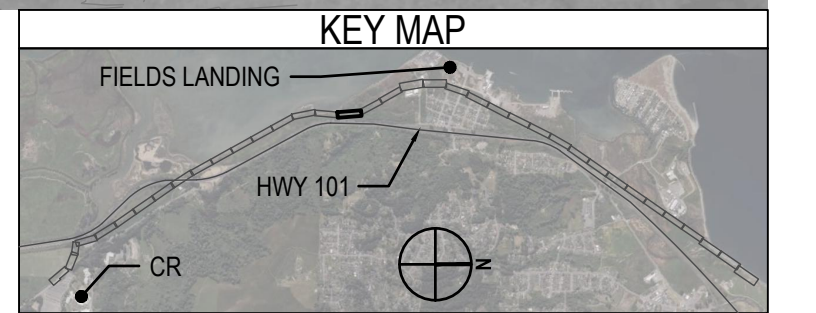
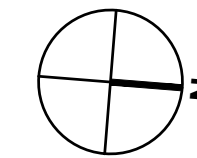
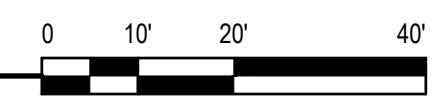

PROFILE VIEW STA "T-M" 102+00 TO STA "T-M" 108+00

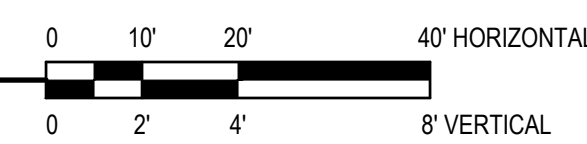

30% DESIGN PLANS

NOT FOR CONSTRUCTION



Bar is one inch on original size sheet  
0 1"

Conditions of Use

This document and the ideas and designs incorporated herein, as an instrument of professional service, is the property of GHD. This document may only be used by GHD's client (and any other person who GHD has agreed can use this document) for the purpose for which it was prepared and must not be used by any other person or for any other purpose.



GHD Inc.  
718 Third Street  
Eureka California 95501 USA  
T 1 707 443 8326  
F 1 707 444 8330

Client COUNTY OF HUMBOLDT

Project HUMBOLDT BAY TRAIL PLANNING STUDY:  
EUREKA TO COLLEGE OF THE REDWOODS

Project No. 12609240

Date 2024-09-20

Scale AS SHOWN

Title TRAIL PLAN & PROFILE STA "T-M" 102+00 TO "T-M" 108+00

Size ANSI D

Author C. PENNY  
Designer C. PENNY  
Drafting Check J. WOLF  
Design Check J. WOLF  
Project Manager A. HILTON  
Project Director T. TREGENZA

Sheet No. C-117  
Sheet 21 of 42

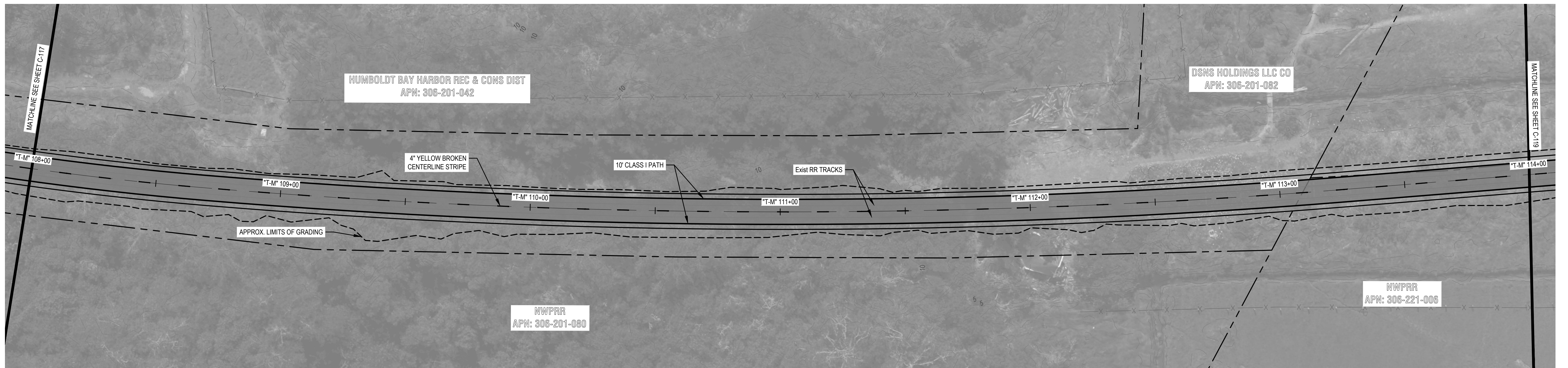

PLAN VIEW STA "T-M" 108+00 TO STA "T-M" 114+00

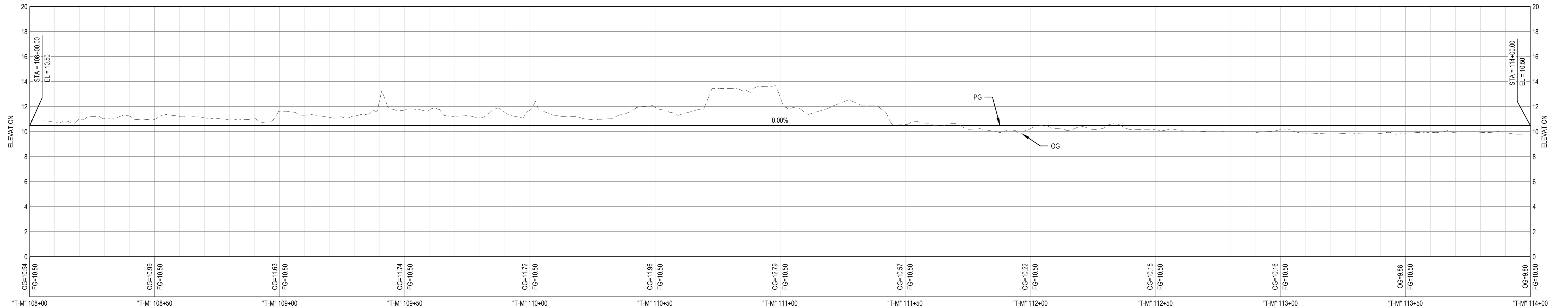
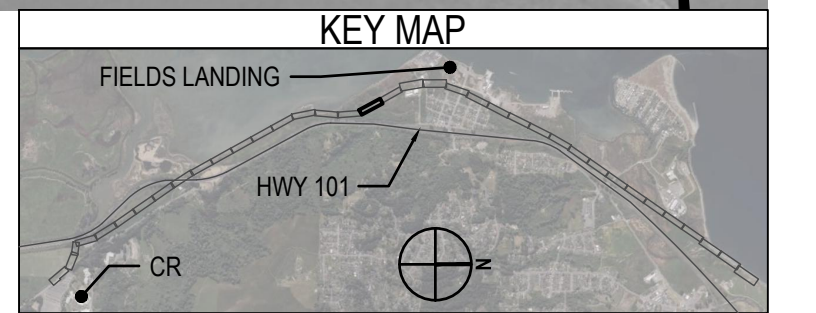
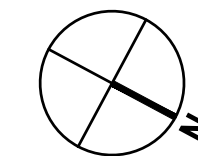
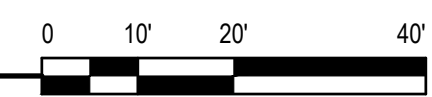

PROFILE VIEW STA "T-M" 108+00 TO STA "T-M" 114+00

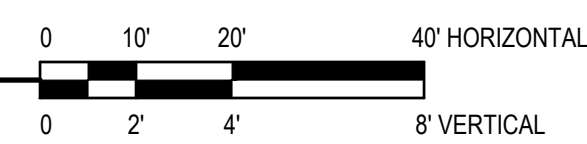

30% DESIGN PLANS

NOT FOR CONSTRUCTION



Bar is one inch on original size sheet  
0 1"

Conditions of Use

This document and the ideas and designs incorporated herein, as an instrument of professional service, is the property of GHD. This document may only be used by GHD's client (and any other person who GHD has agreed can use this document) for the purpose for which it was prepared and must not be used by any other person or for any other purpose.



GHD Inc.  
718 Third Street  
Eureka California 95501 USA  
T 1 707 443 8326  
F 1 707 444 8330

Client COUNTY OF HUMBOLDT

Project HUMBOLDT BAY TRAIL PLANNING STUDY:  
EUREKA TO COLLEGE OF THE REDWOODS

Project No. 12609240

Date 2024-09-20

Scale AS SHOWN

Title TRAIL PLAN & PROFILE STA "T-M" 108+00 TO "T-M" 114+00

Size ANSI D

Author C. PENNY  
Designer C. PENNY  
Drafting Check J. WOLF  
Design Check J. WOLF  
Project Manager A. HILTON  
Project Director T. TREGENZA

Sheet No. C-118  
Sheet 22 of 42

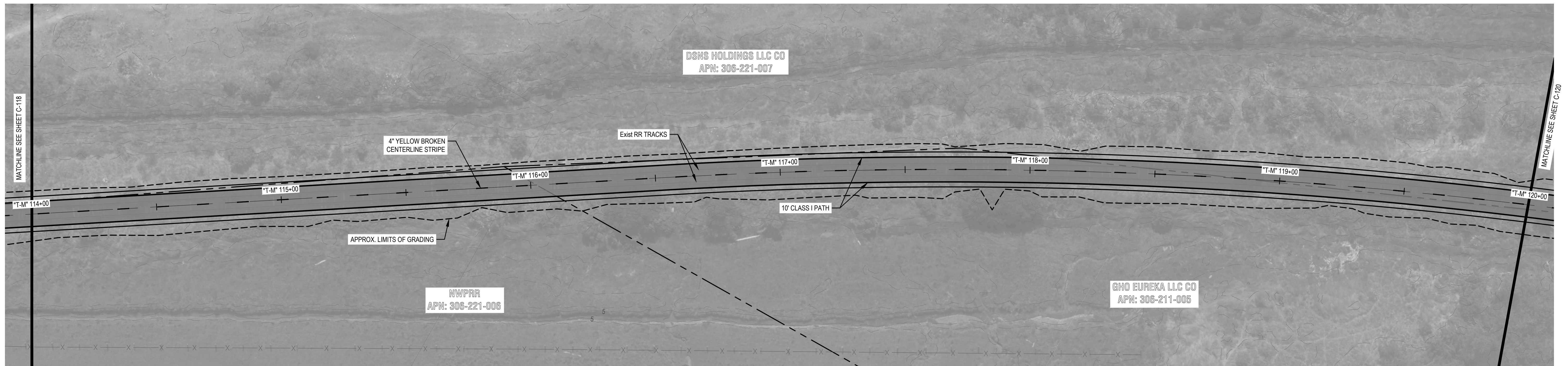

PLAN VIEW STA "T-M" 114+00 TO STA "T-M" 120+00

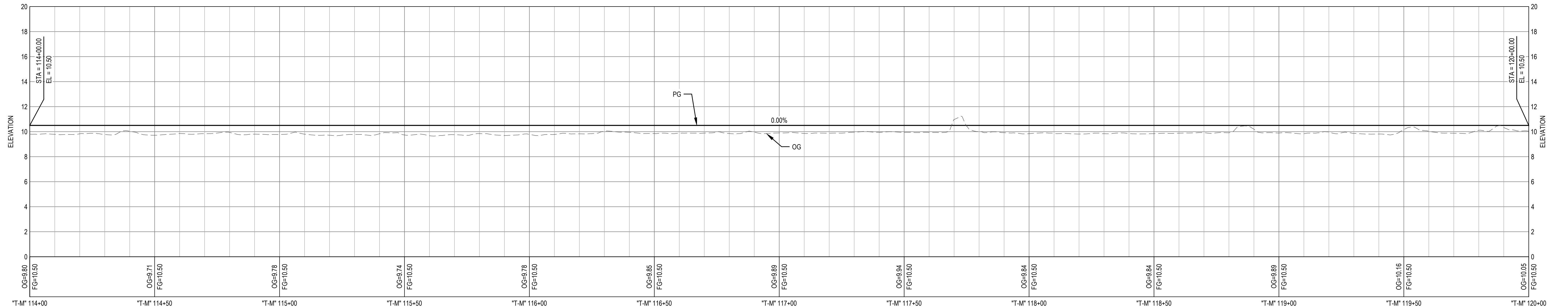
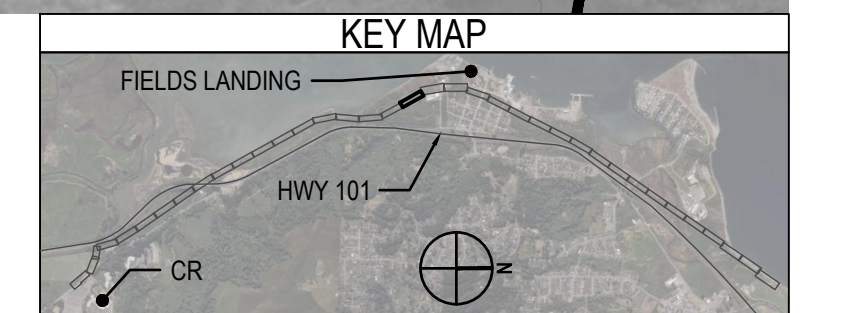
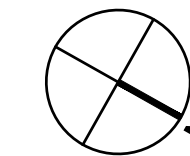
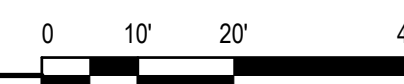

PROFILE VIEW STA "T-M" 114+00 TO STA "T-M" 120+00

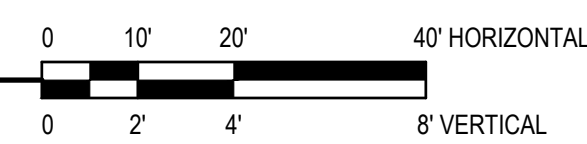

30% DESIGN PLANS

NOT FOR CONSTRUCTION



Bar is one inch on original size sheet  
0 1"



GHD Inc.  
718 Third Street  
Eureka California 95501 USA  
T 1 707 443 8326  
F 1 707 444 8330

Client COUNTY OF HUMBOLDT

Project HUMBOLDT BAY TRAIL PLANNING STUDY:  
EUREKA TO COLLEGE OF THE REDWOODS

Project No. 12609240

Date 2024-09-20

Scale AS SHOWN

Title TRAIL PLAN & PROFILE STA "T-M" 114+00 TO "T-M" 120+00

Size ANSI D

Author C. PENNY

Drafting Check J. WOLF

Project Manager A. HILTON

Designer C. PENNY

Design Check J. WOLF

Project Director T. TREGENZA

Conditions of Use

This document and the ideas and designs incorporated herein, as an instrument of professional service, is the property of GHD. This document may only be used by GHD's client (and any other person who GHD has agreed can use this document) for the purpose for which it was prepared and must not be used by any other person or for any other purpose.

Sheet No. C-119  
Sheet 23 of 42

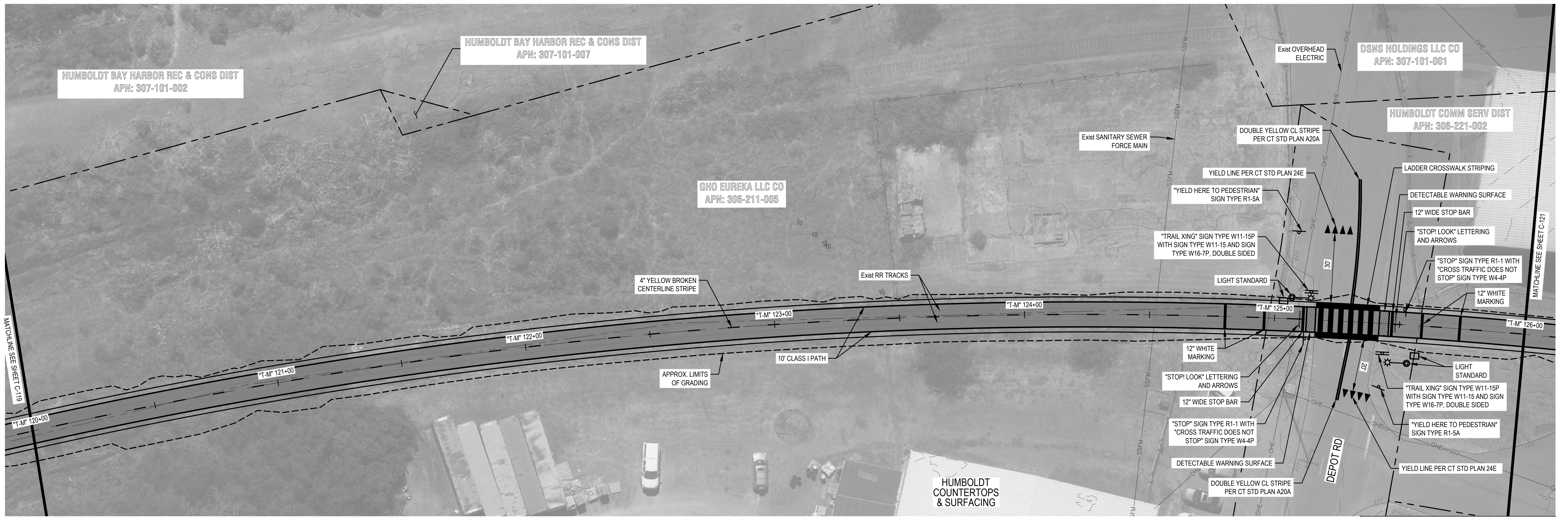

PLAN VIEW STA "T-M" 120+00 TO STA "T-M" 126+00

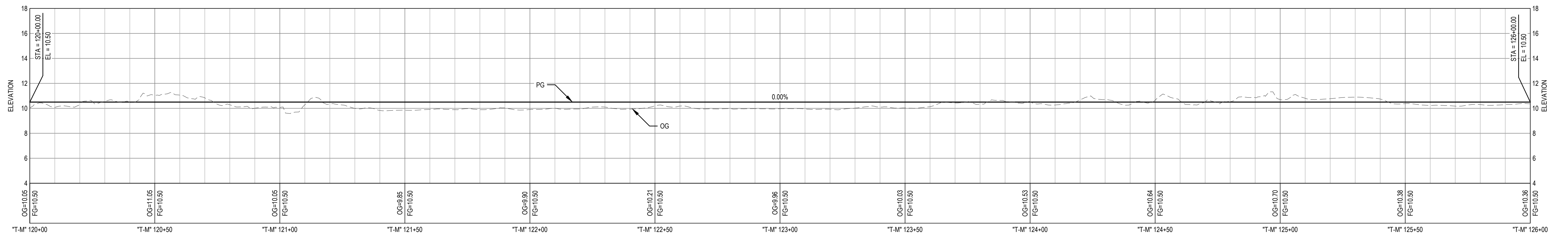
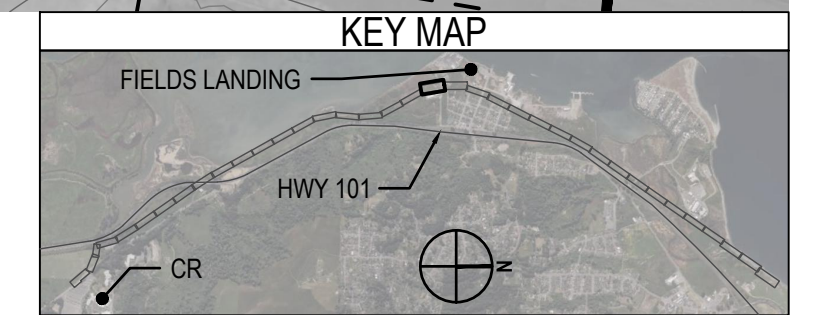
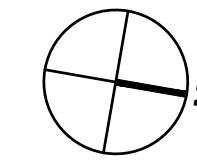
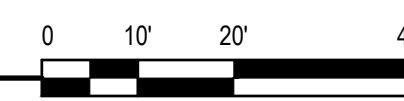

PROFILE VIEW STA "T-M" 120+00 TO STA "T-M" 126+00

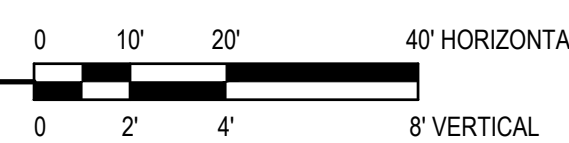

30% DESIGN PLANS

NOT FOR CONSTRUCTION



Bar is one inch on original size sheet  
0 1"

Conditions of Use

This document and the ideas and designs incorporated herein, as an instrument of professional service, is the property of GHD. This document may only be used by GHD's client (and any other person who GHD has agreed can use this document) for the purpose for which it was prepared and must not be used by any other person or for any other purpose.



GHD Inc.  
718 Third Street  
Eureka California 95501 USA  
T 1 707 443 8326  
F 1 707 444 8330

Client COUNTY OF HUMBOLDT

Project HUMBOLDT BAY TRAIL PLANNING STUDY:  
EUREKA TO COLLEGE OF THE REDWOODS

Project No. 12609240

Date 2024-09-20

Scale AS SHOWN

Title TRAIL PLAN & PROFILE STA "T-M" 120+00 TO "T-M" 126+00

Size ANSI D

Author C. PENNY

Drafting Check J. WOLF

Project Manager A. HILTON

Designer C. PENNY

Design Check J. WOLF

Project Director T. TREGENZA

Sheet No. C-120

Sheet 24 of 42

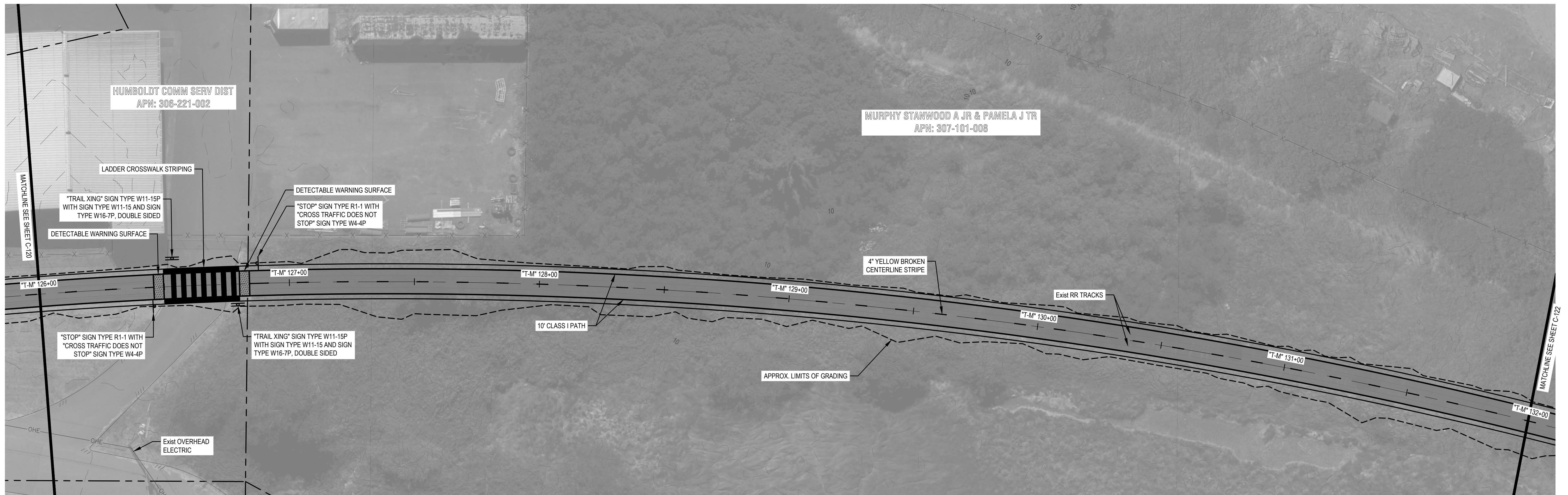

PLAN VIEW STA "T-M" 126+00 TO STA "T-M" 132+00

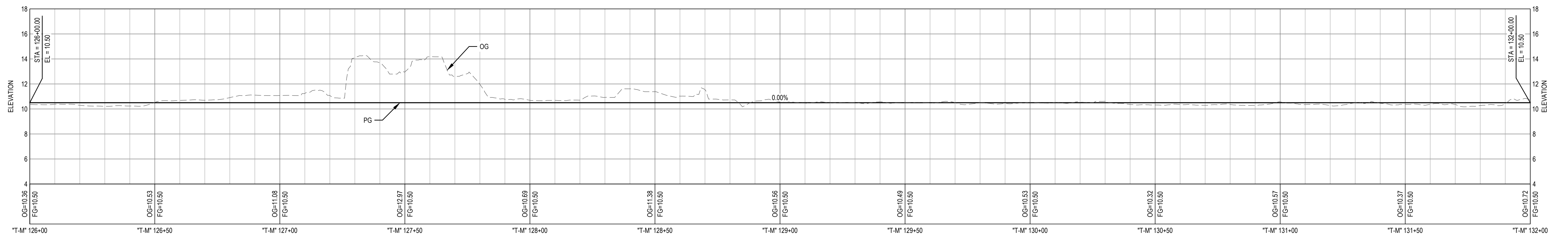
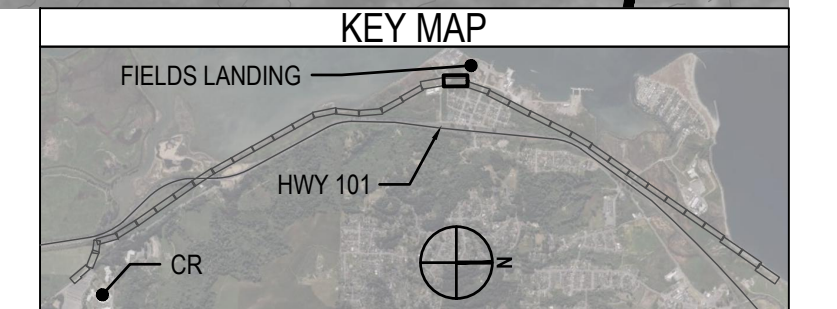

PROFILE VIEW STA "T-M" 126+00 TO STA "T-M" 132+00

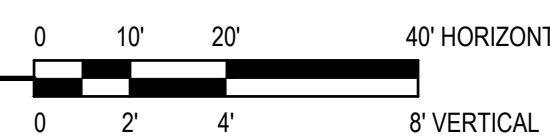

30% DESIGN PLANS

NOT FOR CONSTRUCTION



Bar is one inch on original size sheet  
0 1"

Conditions of Use

This document and the ideas and designs incorporated herein, as an instrument of professional service, is the property of GHD. This document may only be used by GHD's client (and any other person who GHD has agreed can use this document) for the purpose for which it was prepared and must not be used by any other person or for any other purpose.



GHD Inc.  
718 Third Street  
Eureka California 95501 USA  
T 1 707 443 8326  
F 1 707 444 8330

Client COUNTY OF HUMBOLDT

Project HUMBOLDT BAY TRAIL PLANNING STUDY:  
EUREKA TO COLLEGE OF THE REDWOODS

Project No. 12609240

Date 2024-09-20

Scale AS SHOWN

Title TRAIL PLAN & PROFILE STA  
"T-M" 126+00 TO "T-M" 132+00

Size ANSI D

Author C. PENNY  
Designer C. PENNY  
Drafting Check J. WOLF  
Design Check J. WOLF  
Project Manager A. HILTON  
Project Director T. TREGENZA

Sheet No. C-121  
Sheet 25 of 42

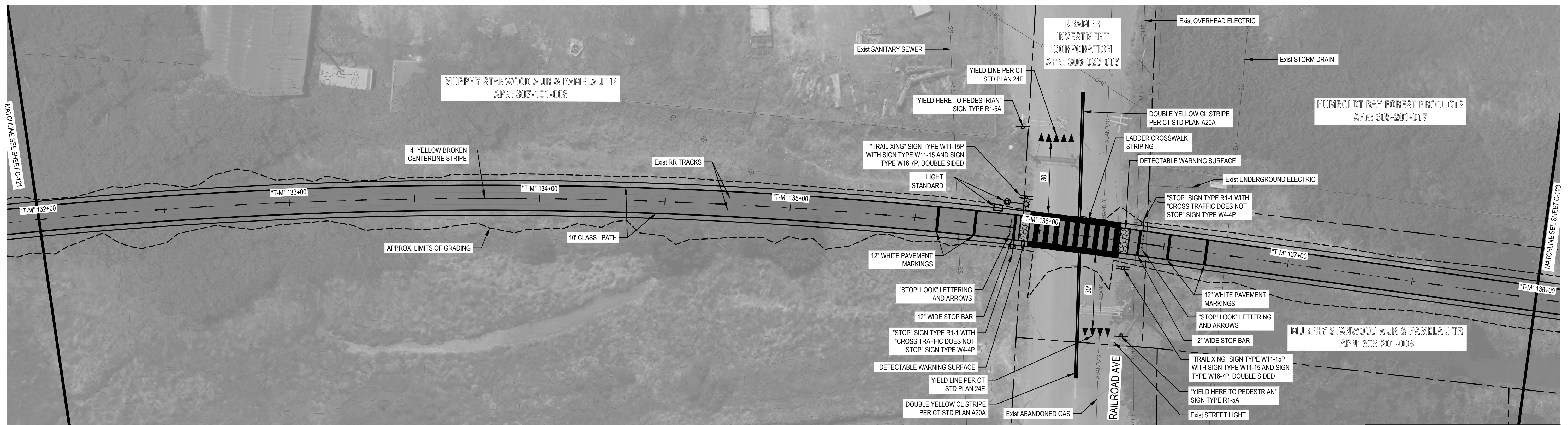

**PLAN VIEW STA "T-M" 132+00 TO STA "T-M" 138+00**

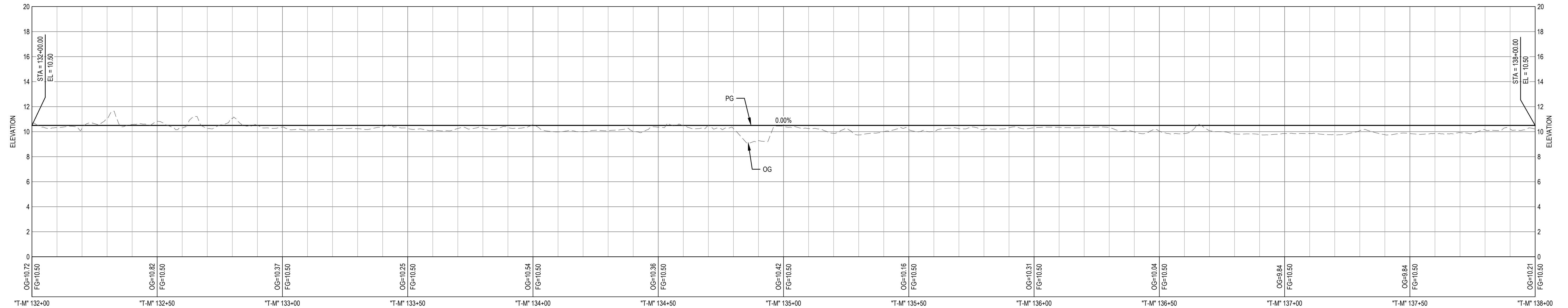
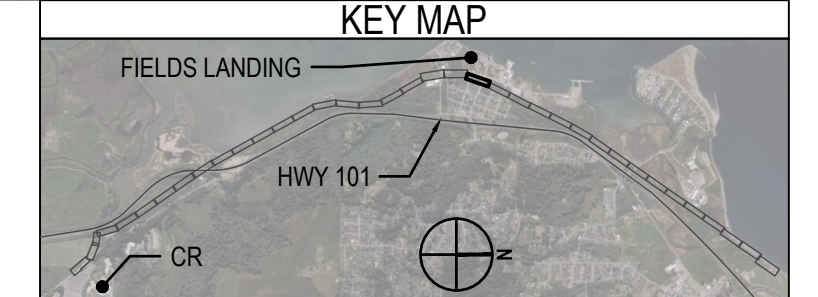

**PROFILE VIEW STA "T-M" 132+00 TO STA "T-M" 138+00**

30% DESIGN PLANS

NOT FOR CONSTRUCTION



Bar is one inch on original size sheet  
0 1"



GHD Inc.  
718 Third Street  
Eureka California 95501 USA  
T 1 707 443 8326  
F 1 707 444 8330

Client **COUNTY OF HUMBOLDT**  
Project **HUMBOLDT BAY TRAIL PLANNING STUDY: EUREKA TO COLLEGE OF THE REDWOODS**  
Project No. **12609240** Date **2024-09-20** Scale **AS SHOWN**

Title **TRAIL PLAN & PROFILE STA "T-M" 132+00 TO "T-M" 138+00**

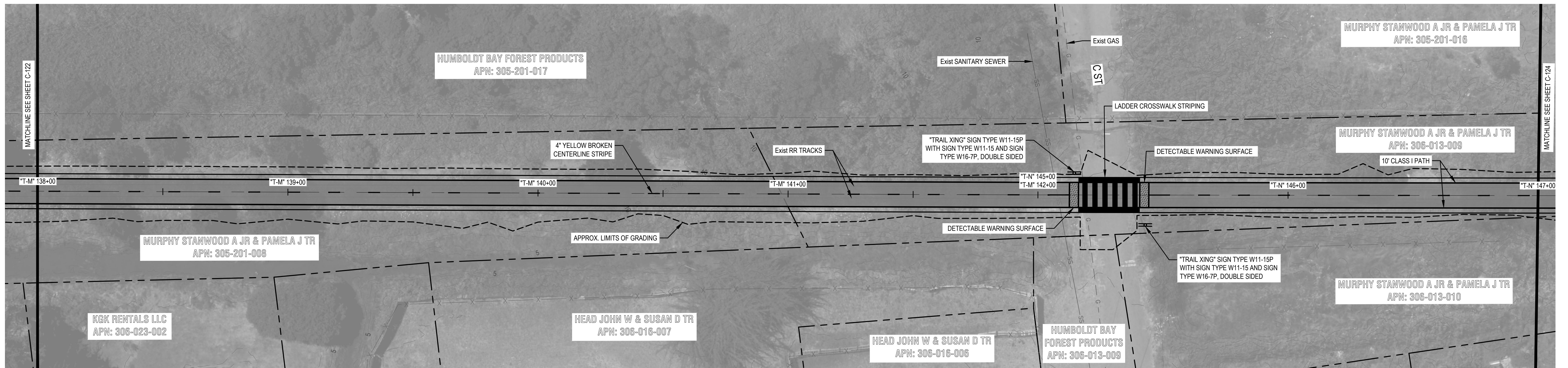

PLAN VIEW STA "T-M" 138+00 TO STA "T-N" 147+00

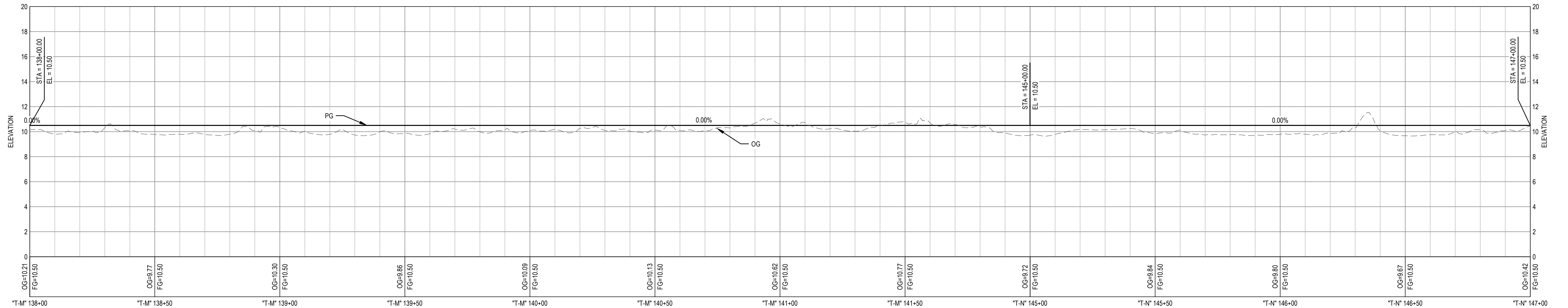
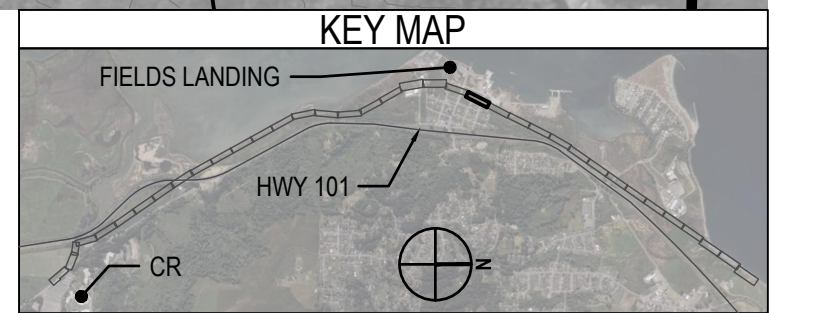
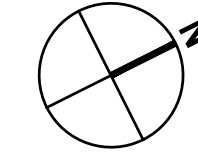
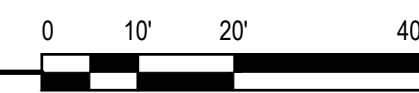

PROFILE VIEW STA "T-M" 138+00 TO STA "T-N" 147+00

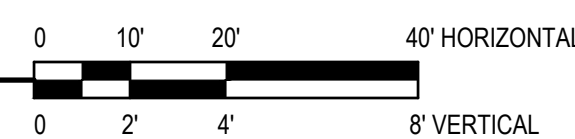

30% DESIGN PLANS

NOT FOR CONSTRUCTION



Bar is one inch on original size sheet  
0 1"

Conditions of Use

This document and the ideas and designs incorporated herein, as an instrument of professional service, is the property of GHD. This document may only be used by GHD's client (and any other person who GHD has agreed can use this document) for the purpose for which it was prepared and must not be used by any other person or for any other purpose.



GHD Inc.  
718 Third Street  
Eureka California 95501 USA  
T 1 707 443 8326  
F 1 707 444 8330

Client COUNTY OF HUMBOLDT

Project HUMBOLDT BAY TRAIL PLANNING STUDY:  
EUREKA TO COLLEGE OF THE REDWOODS

Project No. 12609240

Date 2024-09-20

Scale AS SHOWN

Title TRAIL PLAN & PROFILE STA  
"T-M" 138+00 TO "T-N" 147+00

Size ANSI D

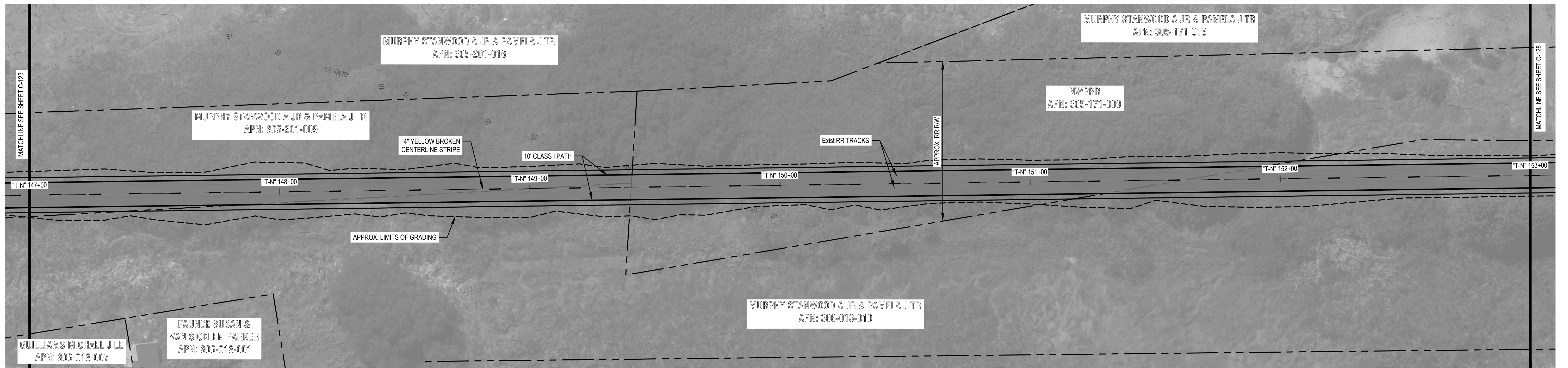

PLAN VIEW STA "T-N" 147+00 TO STA "T-N" 153+00

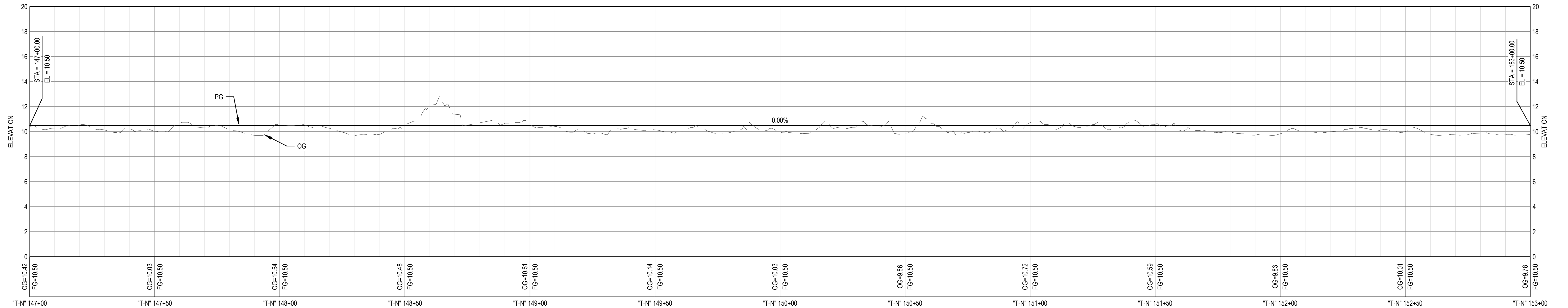
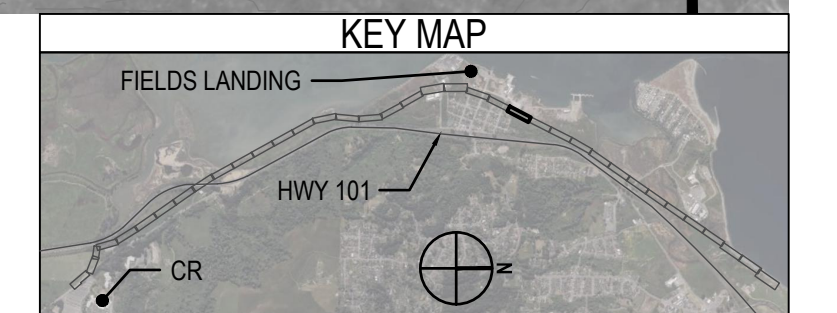
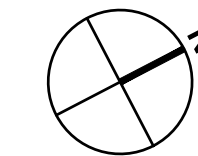
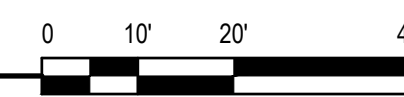

PROFILE VIEW STA "T-N" 147+00 TO STA "T-N" 153+00

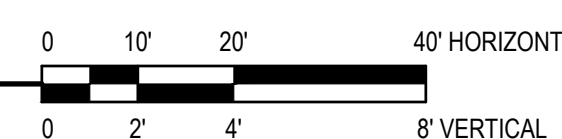

30% DESIGN PLANS

NOT FOR CONSTRUCTION



Bar is one inch on original size sheet  
0 1"

Conditions of Use

This document and the ideas and designs incorporated herein, as an instrument of professional service, is the property of GHD. This document may only be used by GHD's client (and any other person who GHD has agreed can use this document) for the purpose for which it was prepared and must not be used by any other person or for any other purpose.



GHD Inc.  
718 Third Street  
Eureka California 95501 USA  
T 1 707 443 8326  
F 1 707 444 8330

Client COUNTY OF HUMBOLDT

Project HUMBOLDT BAY TRAIL PLANNING STUDY:  
EUREKA TO COLLEGE OF THE REDWOODS

Project No. 12609240

Date 2024-09-20

Scale AS SHOWN

Title TRAIL PLAN & PROFILE STA "T-N" 147+00 TO "T-N" 153+00

Size ANSI D

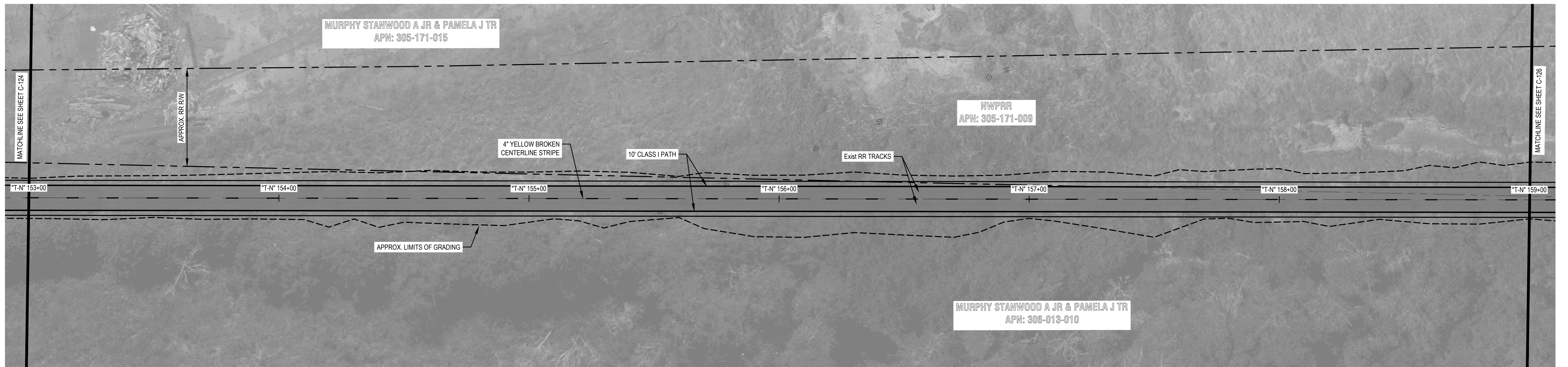

PLAN VIEW STA "T-N" 153+00 TO STA "T-N" 159+00

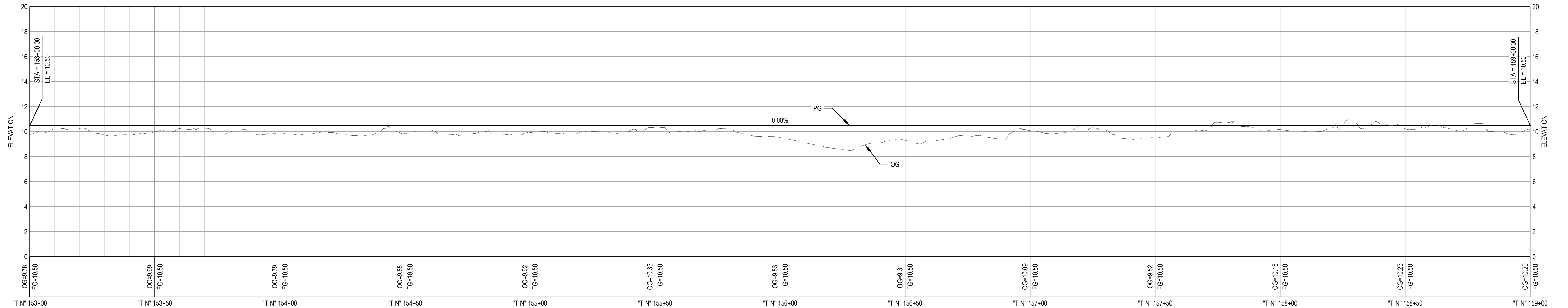
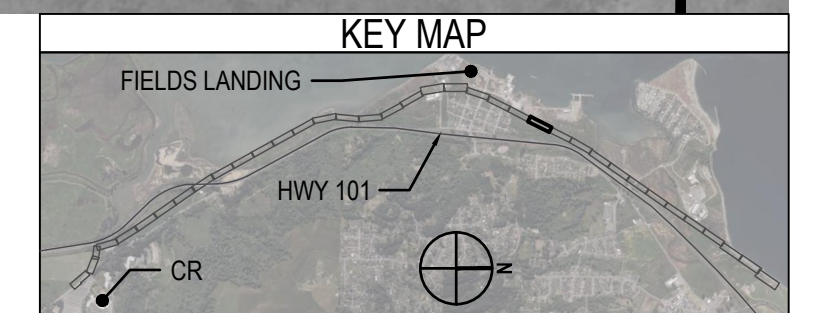
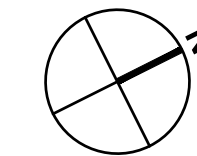

PROFILE VIEW STA "T-N" 153+00 TO STA "T-N" 159+00

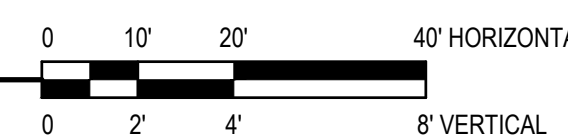

30% DESIGN PLANS

NOT FOR CONSTRUCTION



Bar is one inch on original size sheet  
0 1"

Conditions of Use

This document and the ideas and designs incorporated herein, as an instrument of professional service, is the property of GHD. This document may only be used by GHD's client (and any other person who GHD has agreed can use this document) for the purpose for which it was prepared and must not be used by any other person or for any other purpose.



GHD Inc.  
718 Third Street  
Eureka California 95501 USA  
T 1 707 443 8326  
F 1 707 444 8330

Client COUNTY OF HUMBOLDT

Project HUMBOLDT BAY TRAIL PLANNING STUDY:  
EUREKA TO COLLEGE OF THE REDWOODS

Project No. 12609240

Date 2024-09-20

Scale AS SHOWN

Title TRAIL PLAN & PROFILE STA "T-N" 153+00 TO "T-N" 159+00

Size ANSI D

Author C. PENNY  
Drafting Check J. WOLF  
Project Manager A. HILTON  
Designer C. PENNY  
Design Check J. WOLF  
Project Director T. TREGENZA

Sheet No. C-125  
Sheet 29 of 42

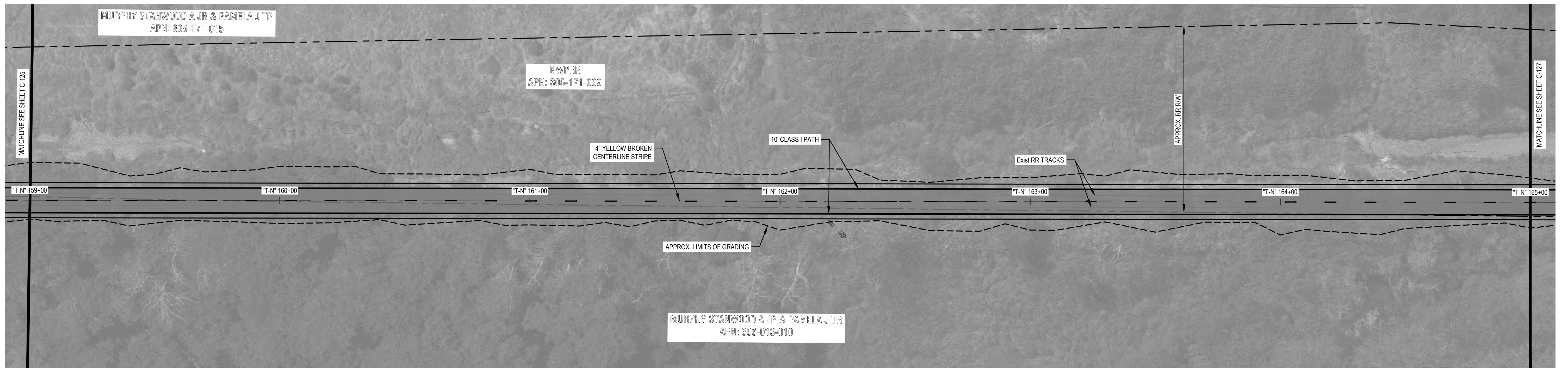

PLAN VIEW STA "T-N" 159+00 TO STA "T-N" 165+00

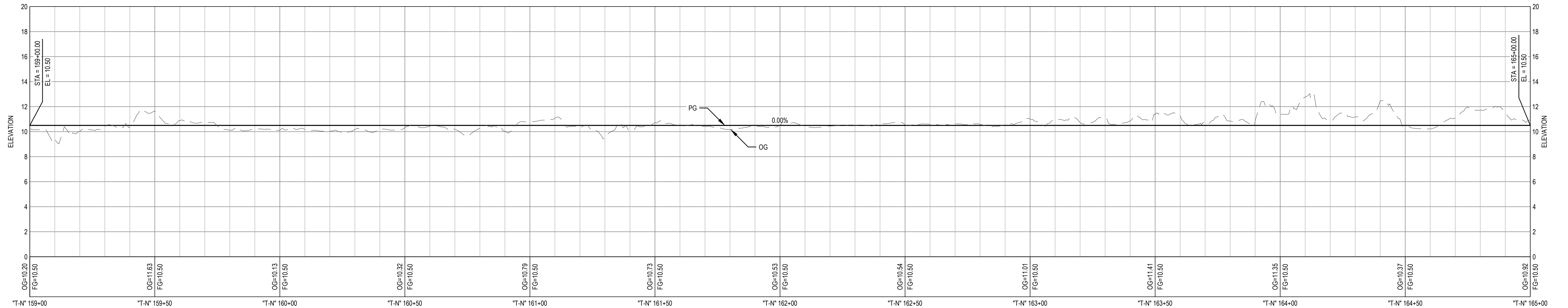
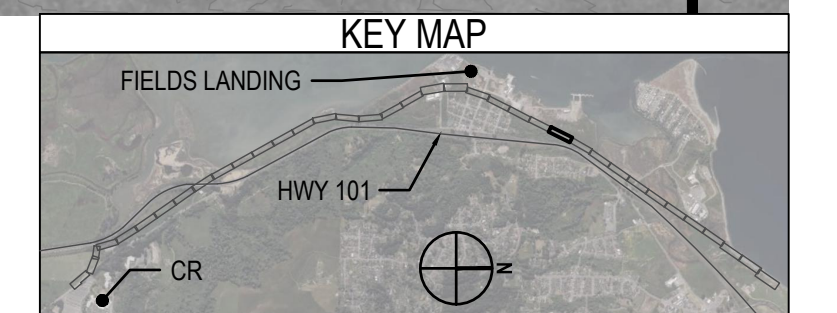
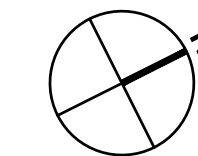
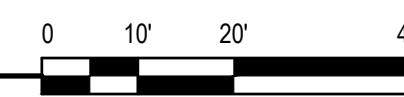

PROFILE VIEW STA "T-N" 159+00 TO STA "T-N" 165+00

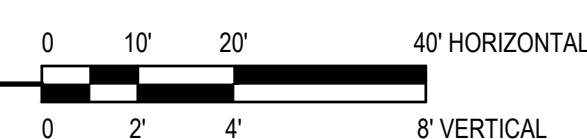

30% DESIGN PLANS

NOT FOR CONSTRUCTION



Bar is one inch on original size sheet  
0 1"

Conditions of Use

This document and the ideas and designs incorporated herein, as an instrument of professional service, is the property of GHD. This document may only be used by GHD's client (and any other person who GHD has agreed can use this document) for the purpose for which it was prepared and must not be used by any other person or for any other purpose.



GHD Inc.  
718 Third Street  
Eureka California 95501 USA  
T 1 707 443 8326  
F 1 707 444 8330

Client COUNTY OF HUMBOLDT

Project HUMBOLDT BAY TRAIL PLANNING STUDY:  
EUREKA TO COLLEGE OF THE REDWOODS

Project No. 12609240

Date 2024-09-20

Scale AS SHOWN

Title TRAIL PLAN & PROFILE STA "T-N" 159+00 TO "T-N" 165+00

Size ANSI D

Sheet No. C-126

Sheet 30 of 42

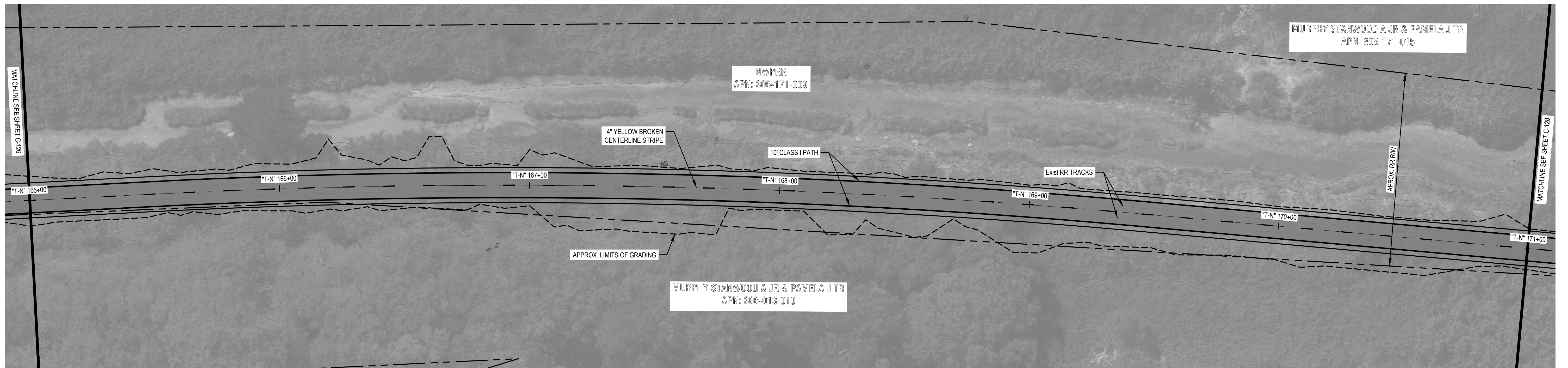

PLAN VIEW STA "T-N" 165+00 TO STA "T-N" 171+00

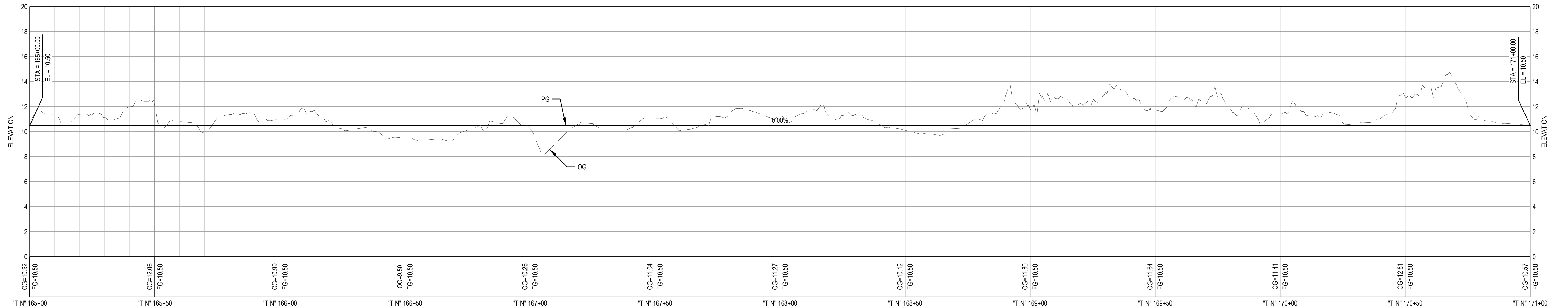
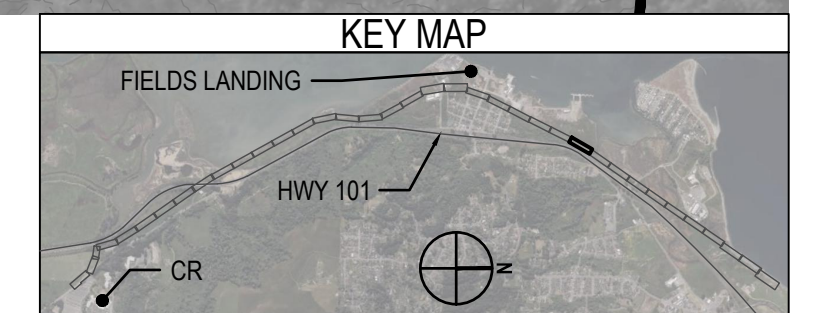
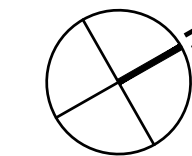
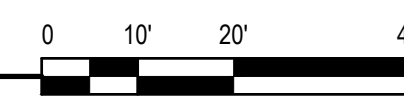

PLAN VIEW STA "T-N" 165+00 TO STA "T-N" 171+00

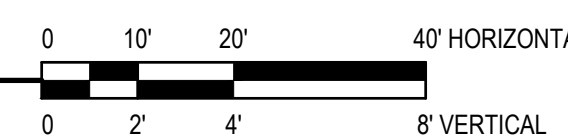

30% DESIGN PLANS

NOT FOR CONSTRUCTION



Bar is one inch on original size sheet  
0 1"

Conditions of Use

This document and the ideas and designs incorporated herein, as an instrument of professional service, is the property of GHD. This document may only be used by GHD's client (and any other person who GHD has agreed can use this document) for the purpose for which it was prepared and must not be used by any other person or for any other purpose.



GHD Inc.  
718 Third Street  
Eureka California 95501 USA  
T 1 707 443 8326  
F 1 707 444 8330

Client COUNTY OF HUMBOLDT

Project HUMBOLDT BAY TRAIL PLANNING STUDY:  
EUREKA TO COLLEGE OF THE REDWOODS

Project No. 12609240

Date 2024-09-20

Scale AS SHOWN

Title TRAIL PLAN & PROFILE STA "T-N" 165+00 TO "T-N" 171+00

Size ANSI D

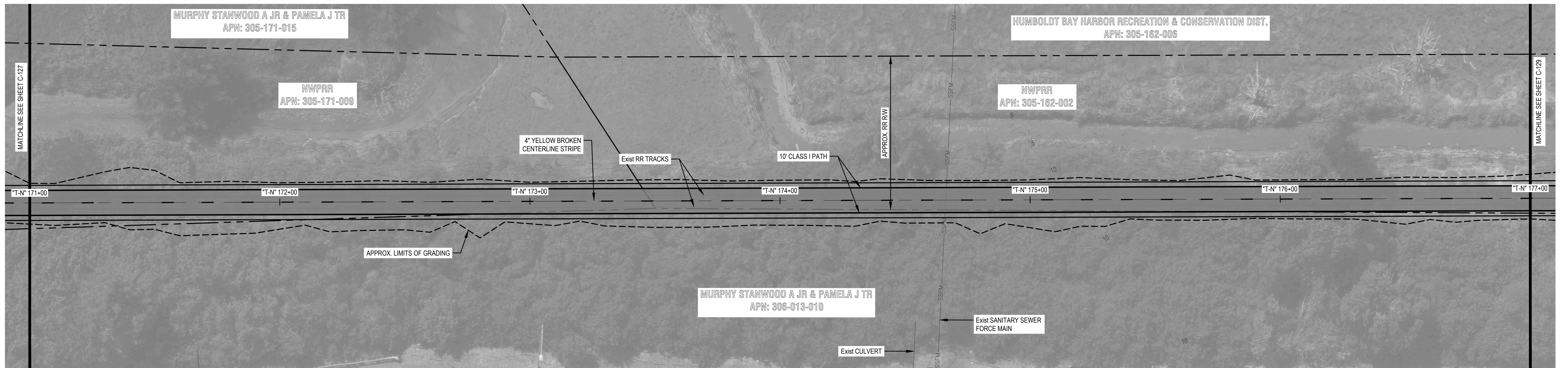

PLAN VIEW STA "T-N" 171+00 TO STA "T-N" 177+00

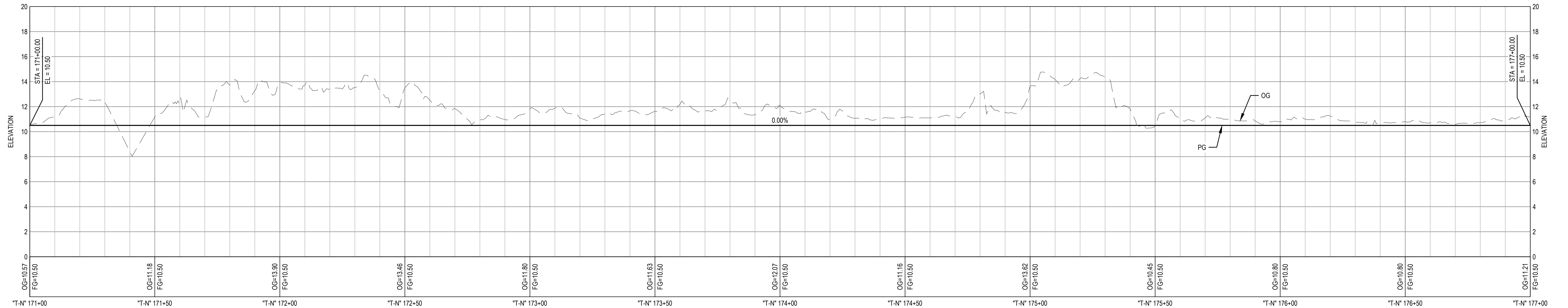
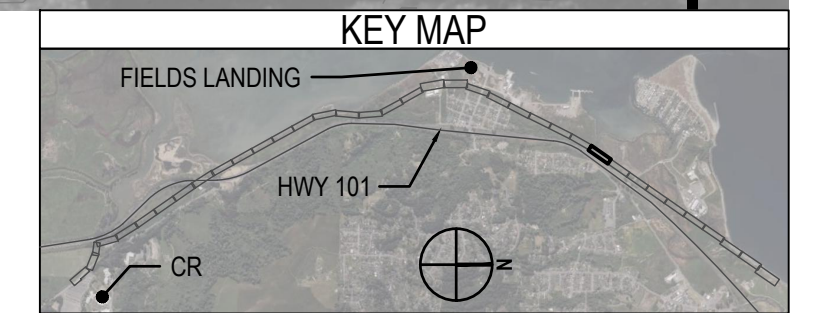
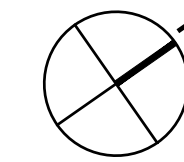
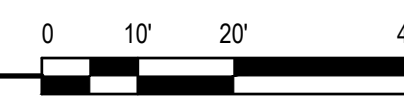

PROFILE VIEW STA "T-N" 171+00 TO STA "T-N" 177+00

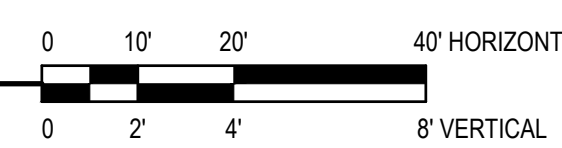

30% DESIGN PLANS

NOT FOR CONSTRUCTION



Bar is one inch on original size sheet  
0 1"

Conditions of Use

This document and the ideas and designs incorporated herein, as an instrument of professional service, is the property of GHD. This document may only be used by GHD's client (and any other person who GHD has agreed can use this document) for the purpose for which it was prepared and must not be used by any other person or for any other purpose.



GHD Inc.  
718 Third Street  
Eureka California 95501 USA  
T 1 707 443 8326  
F 1 707 444 8330

Client COUNTY OF HUMBOLDT

Project HUMBOLDT BAY TRAIL PLANNING STUDY:  
EUREKA TO COLLEGE OF THE REDWOODS

Project No. 12609240

Date 2024-09-20

Scale AS SHOWN

Title TRAIL PLAN & PROFILE STA "T-N" 171+00 TO "T-N" 177+00

Size ANSI D

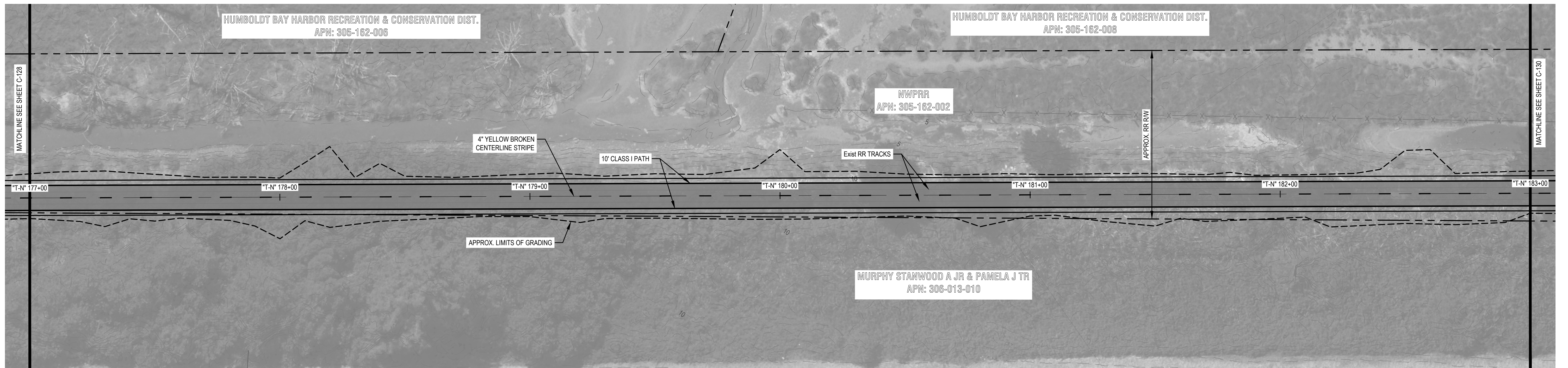

PLAN VIEW STA "T-N" 177+00 TO STA "T-N" 183+00

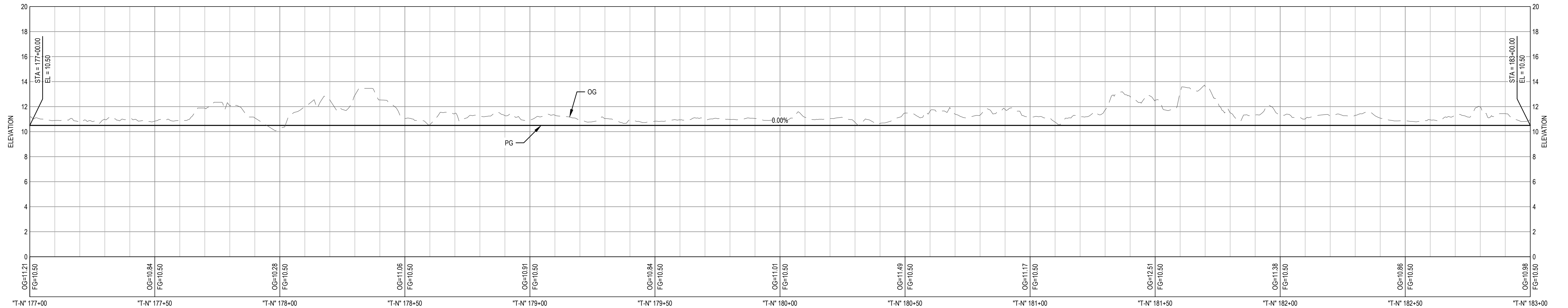
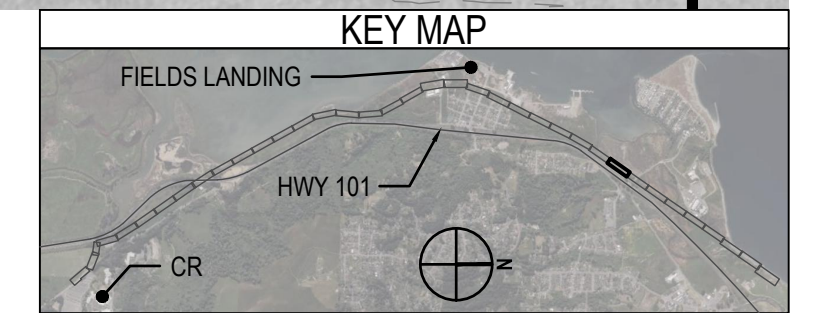
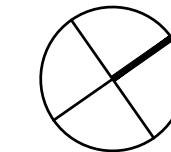

PROFILE VIEW STA "T-N" 177+00 TO STA "T-N" 183+00

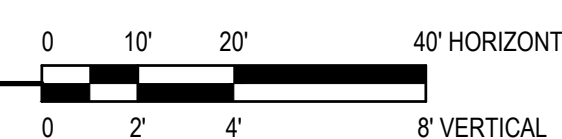

30% DESIGN PLANS

NOT FOR CONSTRUCTION



Bar is one inch on original size sheet  
0 1"

Conditions of Use

This document and the ideas and designs incorporated herein, as an instrument of professional service, is the property of GHD. This document may only be used by GHD's client (and any other person who GHD has agreed can use this document) for the purpose for which it was prepared and must not be used by any other person or for any other purpose.



GHD Inc.  
718 Third Street  
Eureka California 95501 USA  
T 1 707 443 8326  
F 1 707 444 8330

Client COUNTY OF HUMBOLDT

Project HUMBOLDT BAY TRAIL PLANNING STUDY:  
EUREKA TO COLLEGE OF THE REDWOODS

Project No. 12609240

Date 2024-09-20

Scale AS SHOWN

Title TRAIL PLAN & PROFILE STA "T-N" 177+00 TO "T-N" 183+00

Size ANSI D

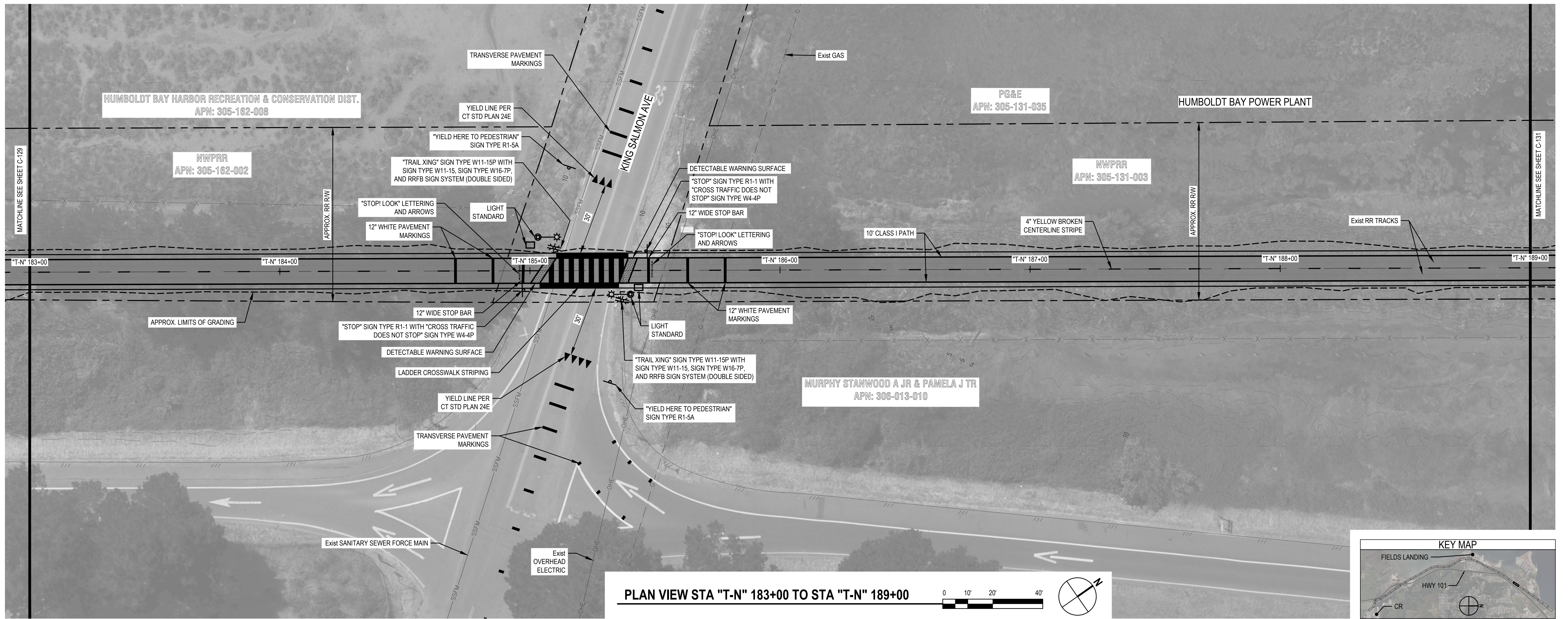

PLAN VIEW STA "T-N" 183+00 TO STA "T-N" 189+00

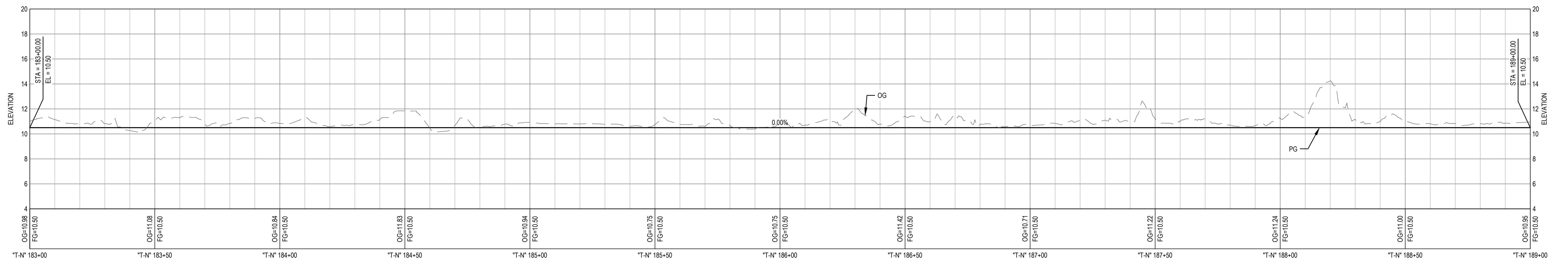
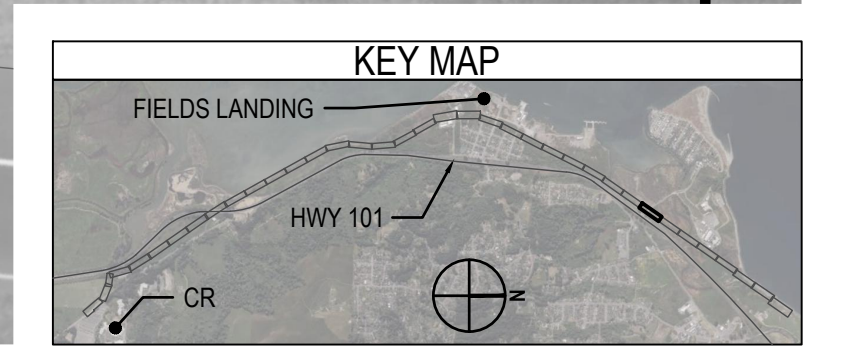
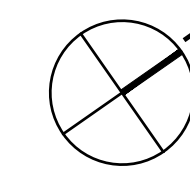
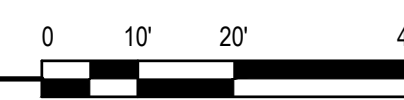

PROFILE VIEW STA "T-N" 183+00 TO STA "T-N" 189+00

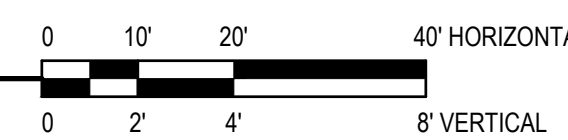

30% DESIGN PLANS

NOT FOR CONSTRUCTION



Bar is one inch on original size sheet  
0 1"



GHD Inc.  
718 Third Street  
Eureka California 95501 USA  
T 1 707 443 8326  
F 1 707 444 8330

Client COUNTY OF HUMBOLDT

Project HUMBOLDT BAY TRAIL PLANNING STUDY:  
EUREKA TO COLLEGE OF THE REDWOODS

Project No. 12609240

Date 2024-09-20

Scale AS SHOWN

Title TRAIL PLAN & PROFILE STA "T-N" 183+00 TO "T-N" 189+00

Size ANSI D

Author C. PENNY  
Designer C. PENNY  
Drafting Check J. WOLF  
Design Check J. WOLF  
Project Manager A. HILTON  
Project Director T. TREGENZA

Conditions of Use  
This document and the ideas and designs incorporated herein, as an instrument of professional service, is the property of GHD. This document may only be used by GHD's client (and any other person who GHD has agreed can use this document) for the purpose for which it was prepared and must not be used by any other person or for any other purpose.

Sheet No. C-130  
Sheet 34 of 42

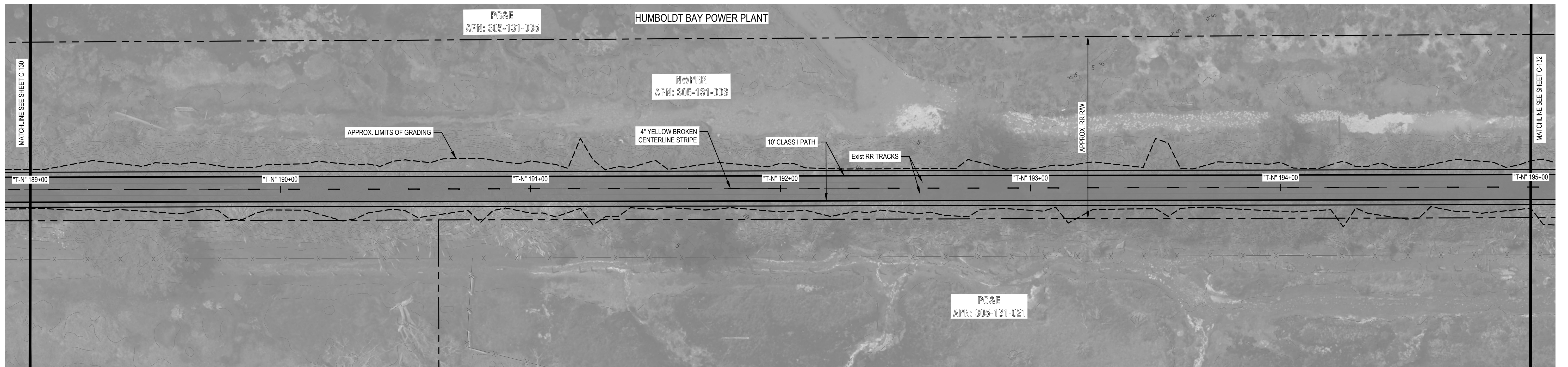

PLAN VIEW STA "T-N" 189+00 TO STA "T-N" 195+00

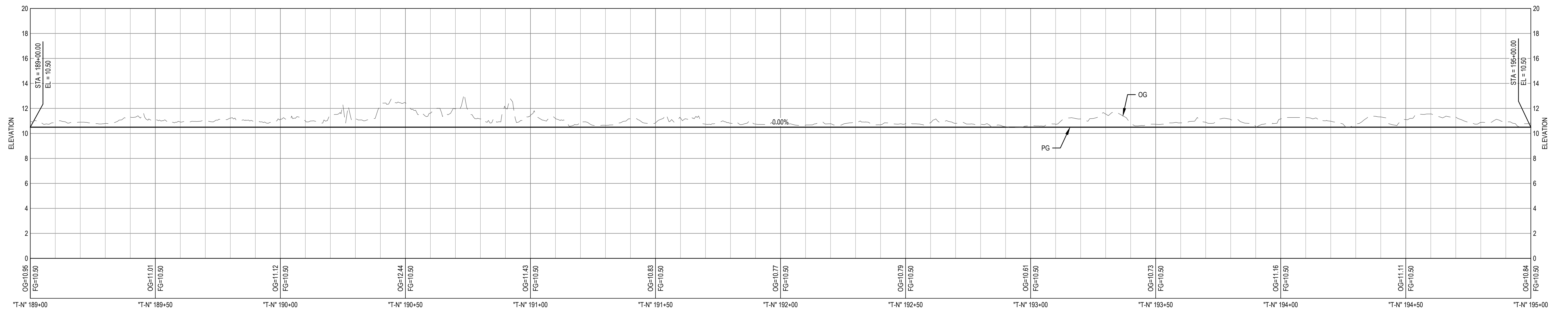
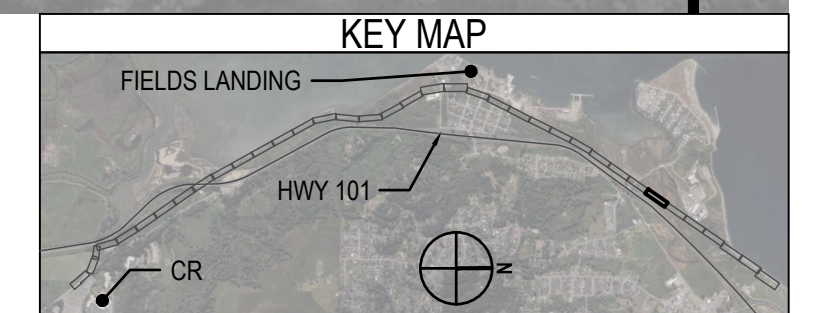
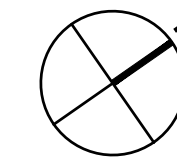
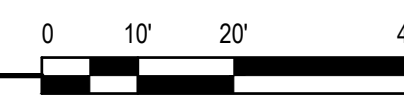

PROFILE VIEW STA "T-N" 189+00 TO STA "T-N" 195+00

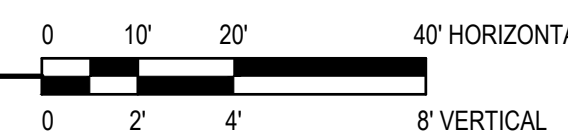

30% DESIGN PLANS

NOT FOR CONSTRUCTION

Author **C. PENNY**    Drafting Check **J. WOLF**    Project Manager **A. HILTON**  
 Designer **C. PENNY**    Design Check **J. WOLF**    Project Director **T. TREGENZA**



Bar is one inch on original size sheet  
 0 1"

Conditions of Use

This document and the ideas and designs incorporated herein, as an instrument of professional service, is the property of GHD. This document may only be used by GHD's client (and any other person who GHD has agreed can use this document) for the purpose for which it was prepared and must not be used by any other person or for any other purpose.



GHD Inc.  
 718 Third Street  
 Eureka California 95501 USA  
 T 707 443 8326  
 F 1 707 444 8330

Client **COUNTY OF HUMBOLDT**

Project **HUMBOLDT BAY TRAIL PLANNING STUDY: EUREKA TO COLLEGE OF THE REDWOODS**

Project No. **12609240**    Date **2024-09-20**    Scale **AS SHOWN**

Title **TRAIL PLAN & PROFILE STA "T-N" 189+00 TO "T-N" 195+00**

Size **ANSI D**

Sheet No. **C-131**    Sheet **35 of 42**

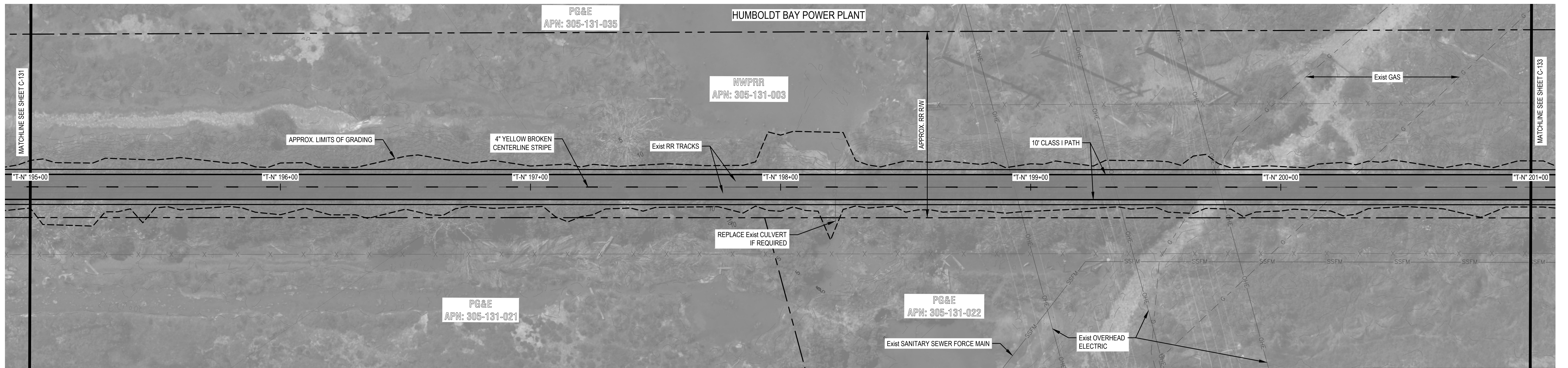

PLAN VIEW STA "T-N" 195+00 TO STA "T-N" 201+00

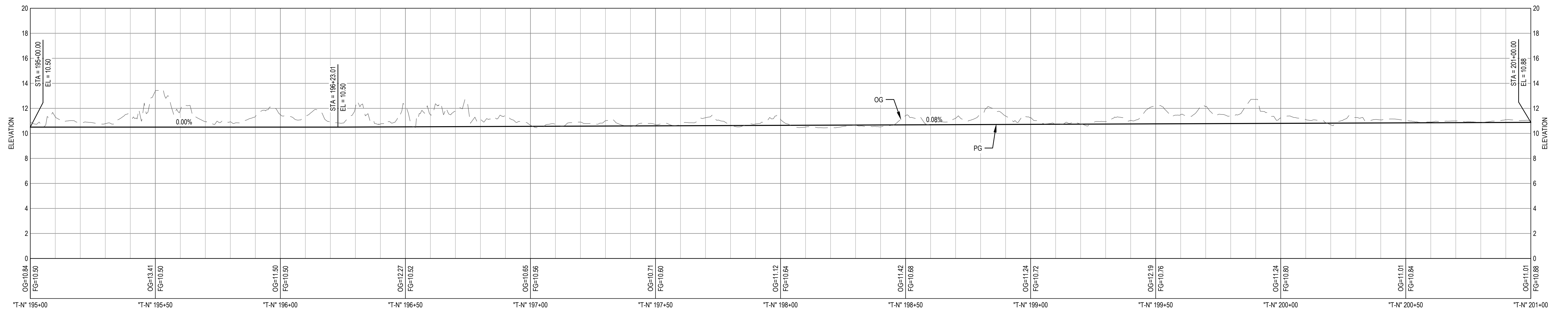
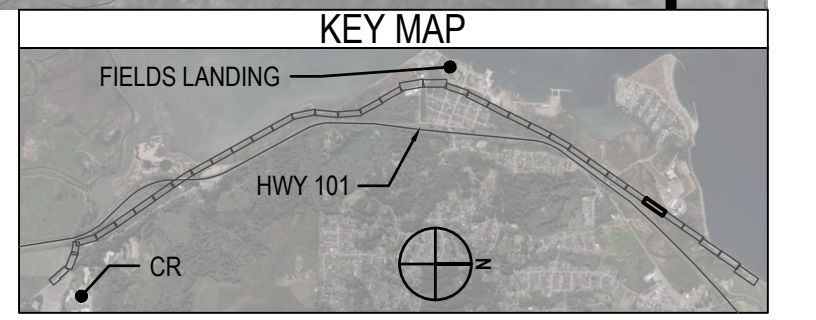
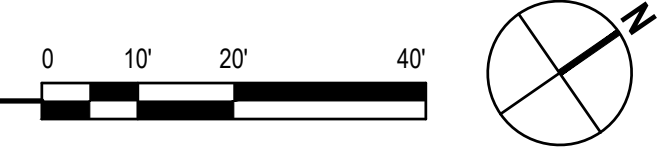

PROFILE VIEW STA "T-N" 195+00 TO STA "T-N" 201+00

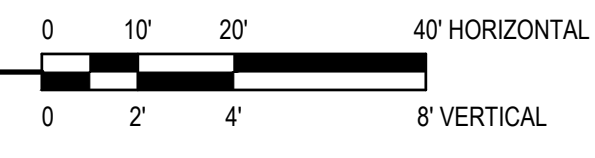

30% DESIGN PLANS

NOT FOR CONSTRUCTION



Bar is one inch on original size sheet  
0 1"



GHD Inc.  
718 Third Street  
Eureka California 95501 USA  
T 1 707 443 8326  
F 1 707 444 8330

Client COUNTY OF HUMBOLDT

Project HUMBOLDT BAY TRAIL PLANNING STUDY:  
EUREKA TO COLLEGE OF THE REDWOODS

Project No. 12609240

Date 2024-09-20

Scale AS SHOWN

Title TRAIL PLAN & PROFILE STA "T-N" 195+00 TO "T-N" 201+00

Size ANSI D

Author C. PENNY  
Drafting Check J. WOLF  
Project Manager A. HILTON  
Designer C. PENNY  
Design Check J. WOLF  
Project Director T. TREGENZA

Conditions of Use  
This document and the ideas and designs incorporated herein, as an instrument of professional service, is the property of GHD. This document may only be used by GHD's client (and any other person who GHD has agreed can use this document) for the purpose for which it was prepared and must not be used by any other person or for any other purpose.

Sheet No. C-132  
Sheet 36 of 42

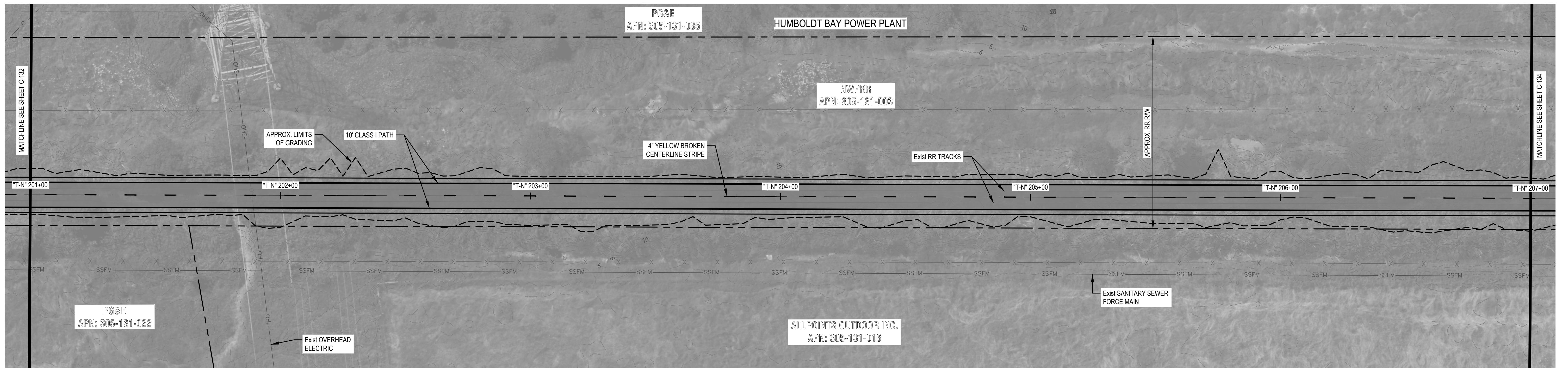

PLAN VIEW STA "T-N" 201+00 TO STA "T-N" 207+00

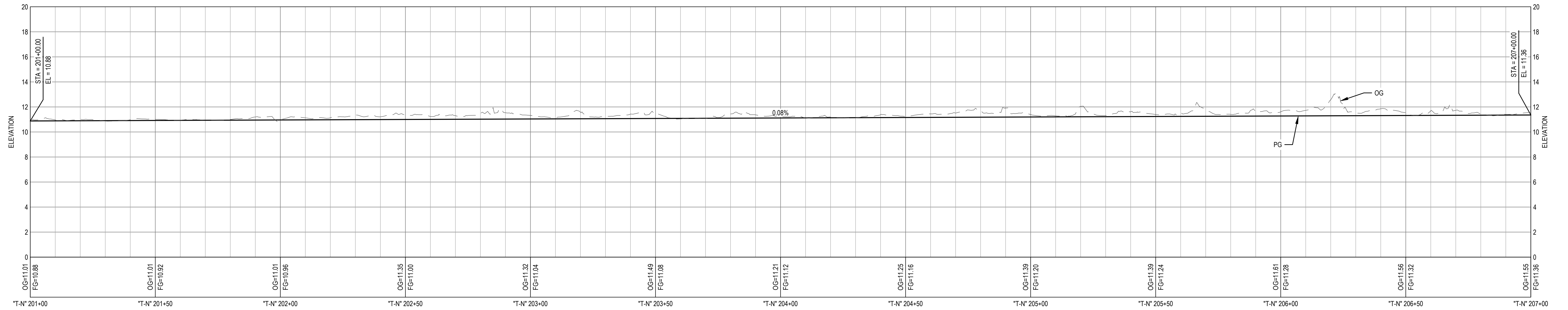
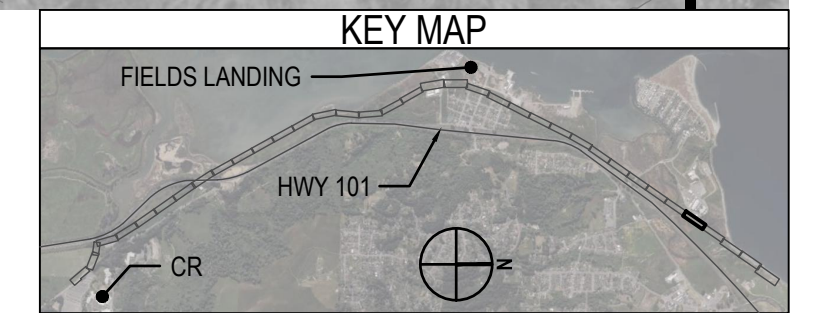
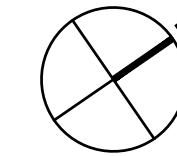

PROFILE VIEW STA "T-N" 201+00 TO STA "T-N" 207+00

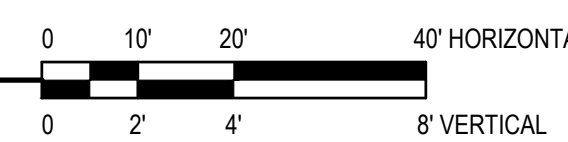

30% DESIGN PLANS

NOT FOR CONSTRUCTION



Bar is one inch on original size sheet  
0 1"

Conditions of Use

This document and the ideas and designs incorporated herein, as an instrument of professional service, is the property of GHD. This document may only be used by GHD's client (and any other person who GHD has agreed can use this document) for the purpose for which it was prepared and must not be used by any other person or for any other purpose.



GHD Inc.  
718 Third Street  
Eureka California 95501 USA  
T 1 707 443 8326  
F 1 707 444 8330

Client COUNTY OF HUMBOLDT

Project HUMBOLDT BAY TRAIL PLANNING STUDY:  
EUREKA TO COLLEGE OF THE REDWOODS

Project No. 12609240

Date 2024-09-20

Scale AS SHOWN

Title TRAIL PLAN & PROFILE STA "T-N" 201+00 TO "T-N" 207+00

Size ANSI D

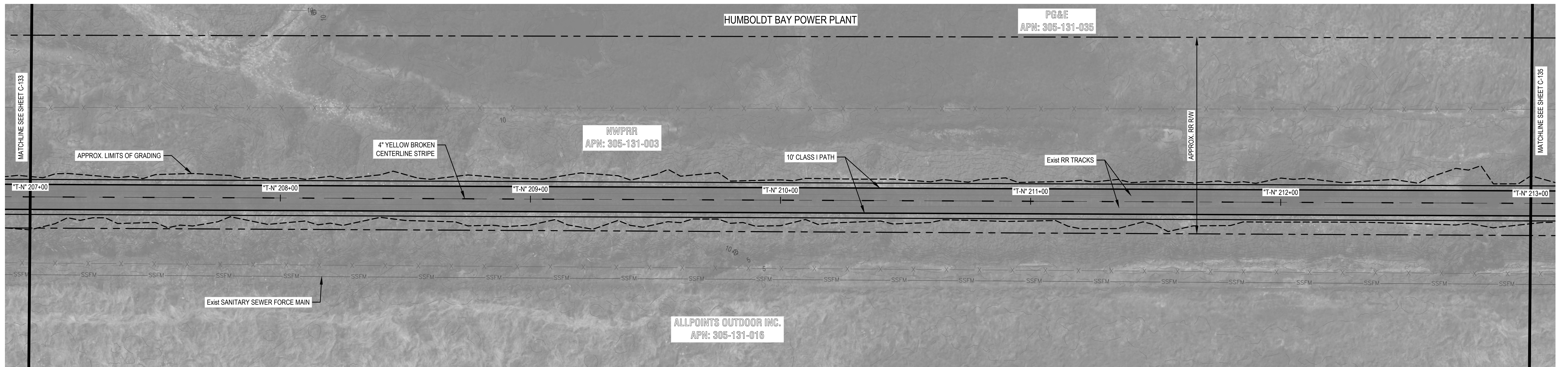

PLAN VIEW STA "T-N" 207+00 TO STA "T-N" 213+00

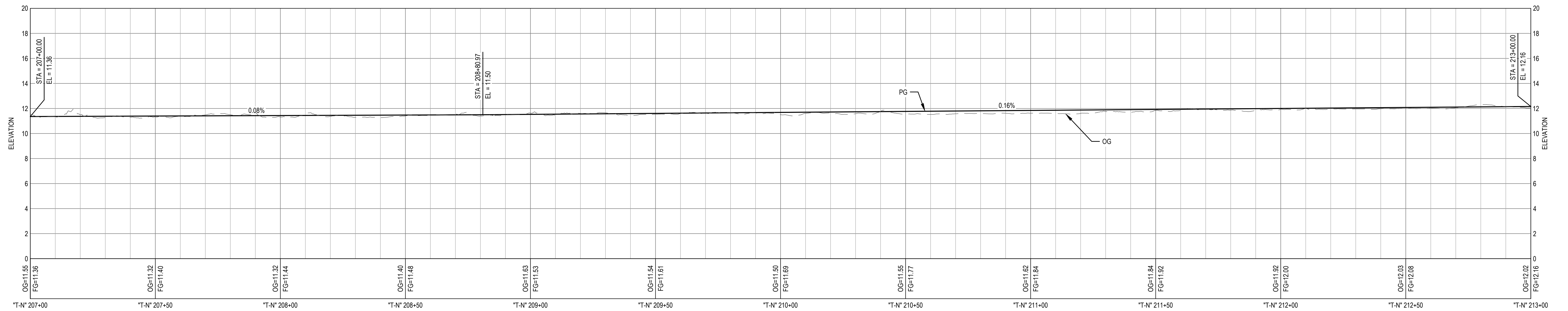
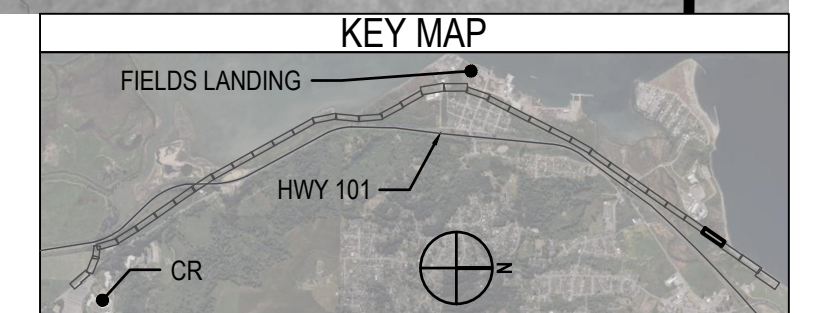
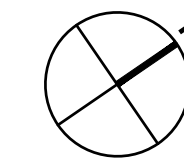
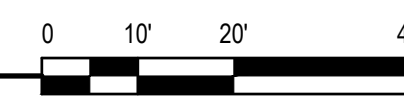

PROFILE VIEW STA "T-N" 207+00 TO STA "T-N" 213+00

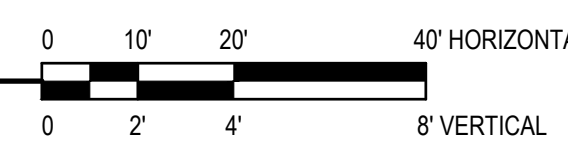

30% DESIGN PLANS

NOT FOR CONSTRUCTION



Bar is one inch on original size sheet  
0 1"

Conditions of Use

This document and the ideas and designs incorporated herein, as an instrument of professional service, is the property of GHD. This document may only be used by GHD's client (and any other person who GHD has agreed can use this document) for the purpose for which it was prepared and must not be used by any other person or for any other purpose.

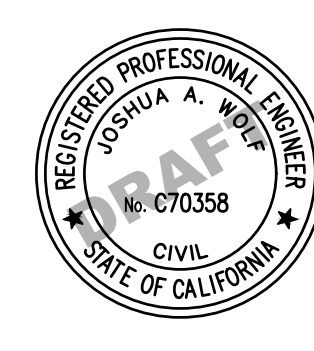

GHD Inc.  
718 Third Street  
Eureka California 95501 USA  
T 1 707 443 8326  
F 1 707 444 8330

Client COUNTY OF HUMBOLDT

Project HUMBOLDT BAY TRAIL PLANNING STUDY:  
EUREKA TO COLLEGE OF THE REDWOODS

Project No. 12609240

Date 2024-09-20

Scale AS SHOWN

Title TRAIL PLAN & PROFILE STA "T-N" 207+00 TO "T-N" 213+00

Size ANSI D

Sheet No. C-134  
Sheet 38 of 42

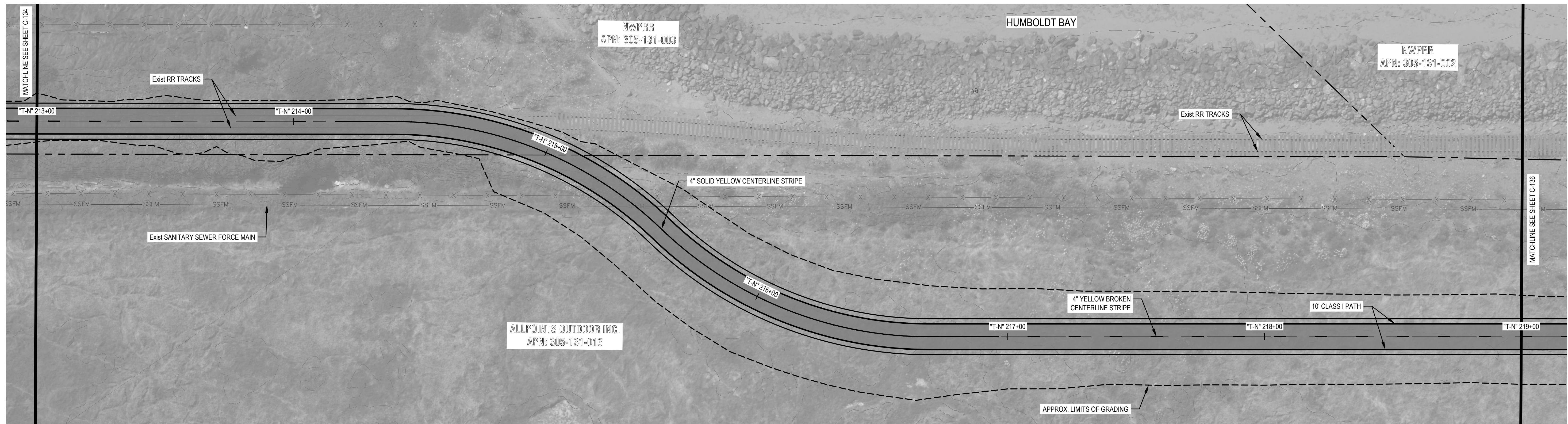

PLAN VIEW STA "T-N" 213+00 TO STA "T-N" 219+00

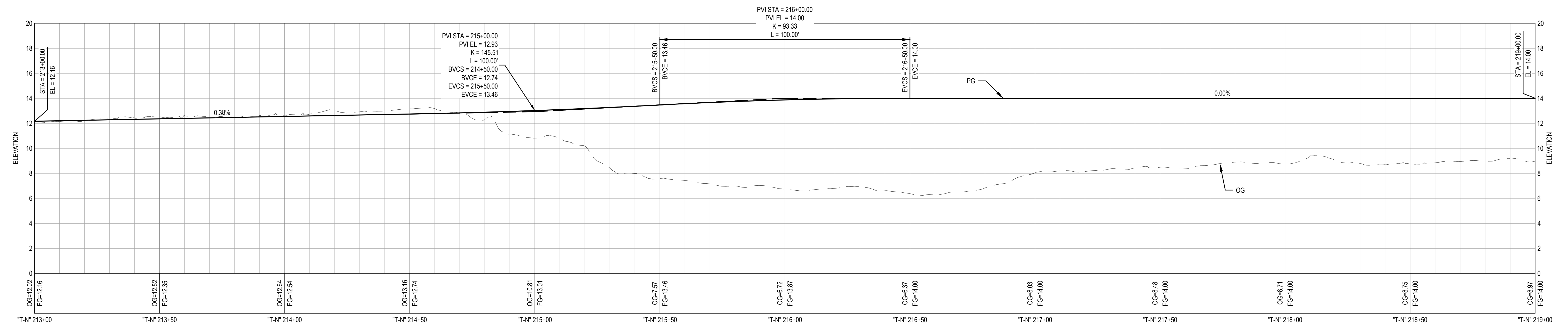
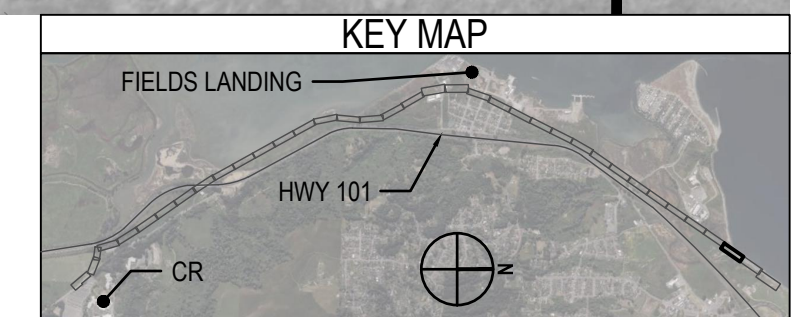

PROFILE VIEW STA "T-N" 213+00 TO STA "T-N" 219+00

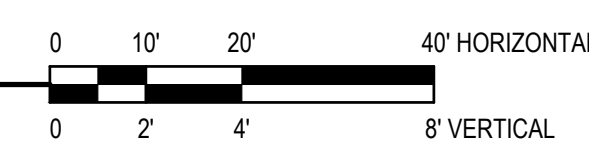

30% DESIGN PLANS

NOT FOR CONSTRUCTION



Bar is one inch on original size sheet  
0 1"



GHD Inc.  
718 Third Street  
Eureka California 95501 USA  
T 1 707 443 8326  
F 1 707 444 8330

Client COUNTY OF HUMBOLDT

Project HUMBOLDT BAY TRAIL PLANNING STUDY:  
EUREKA TO COLLEGE OF THE REDWOODS

Project No. 12609240

Date 2024-09-20

Scale AS SHOWN

Title TRAIL PLAN & PROFILE STA "T-N" 213+00 TO "T-N" 219+00

Sheet No. C-135  
Sheet 39 of 42

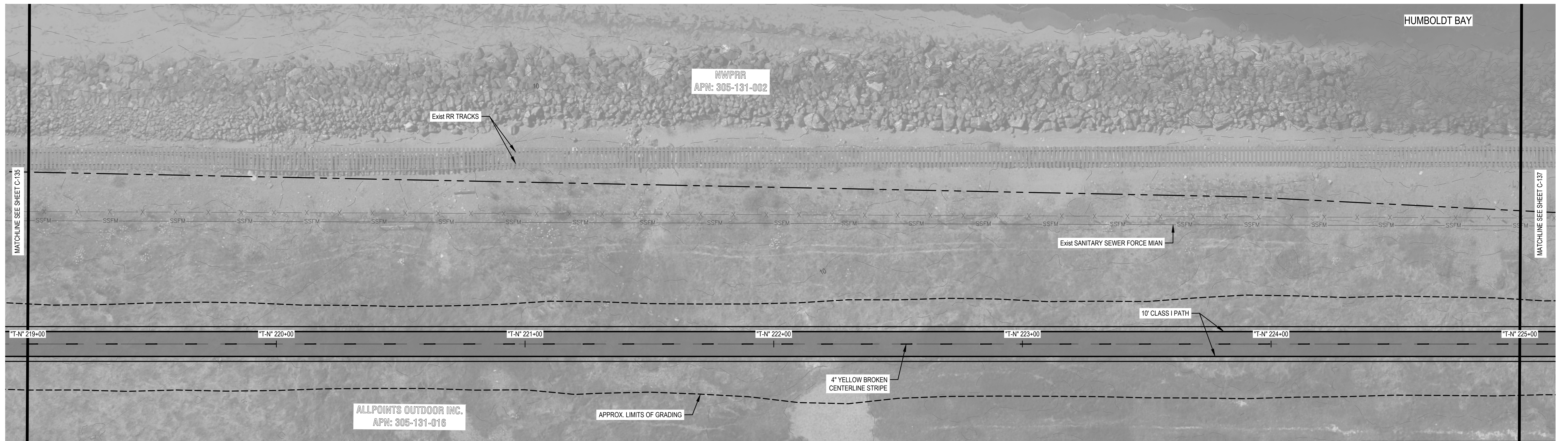

PLAN VIEW STA "T-N" 219+00 TO STA "T-N" 225+00

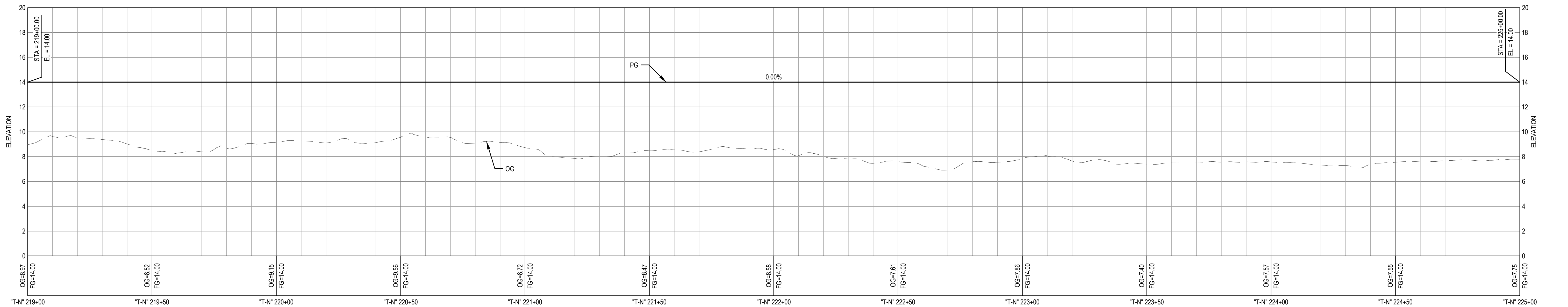
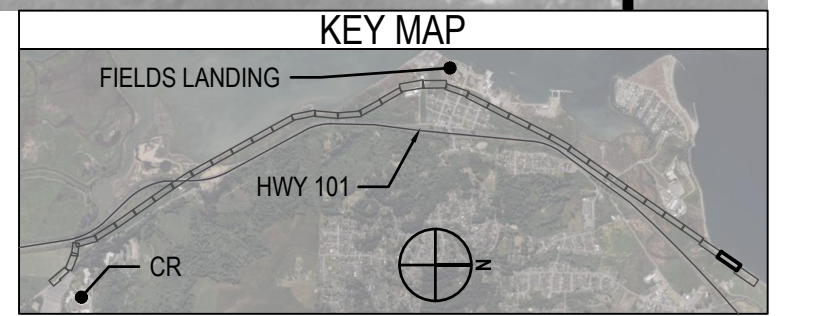
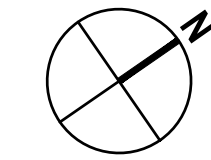

PROFILE VIEW STA "T-N" 219+00 TO STA "T-N" 225+00

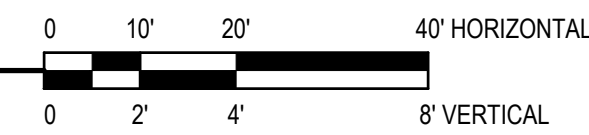

30% DESIGN PLANS

NOT FOR CONSTRUCTION



Bar is one inch on original size sheet  
0 1"



GHD Inc.  
718 Third Street  
Eureka California 95501 USA  
T 1 707 443 8326  
F 1 707 444 8330

Client COUNTY OF HUMBOLDT

Project HUMBOLDT BAY TRAIL PLANNING STUDY:  
EUREKA TO COLLEGE OF THE REDWOODS

Project No. 12609240

Date 2024-09-20

Scale AS SHOWN

Title TRAIL PLAN & PROFILE STA "T-N" 219+00 TO "T-N" 225+00

Size ANSI D

Author C. PENNY    Drafting Check J. WOLF    Project Manager A. HILTON  
Designer C. PENNY    Design Check J. WOLF    Project Director T. TREGENZA

Conditions of Use  
This document and the ideas and designs incorporated herein, as an instrument of professional service, is the property of GHD. This document may only be used by GHD's client (and any other person who GHD has agreed can use this document) for the purpose for which it was prepared and must not be used by any other person or for any other purpose.

Sheet No. C-136    Sheet 40 of 42

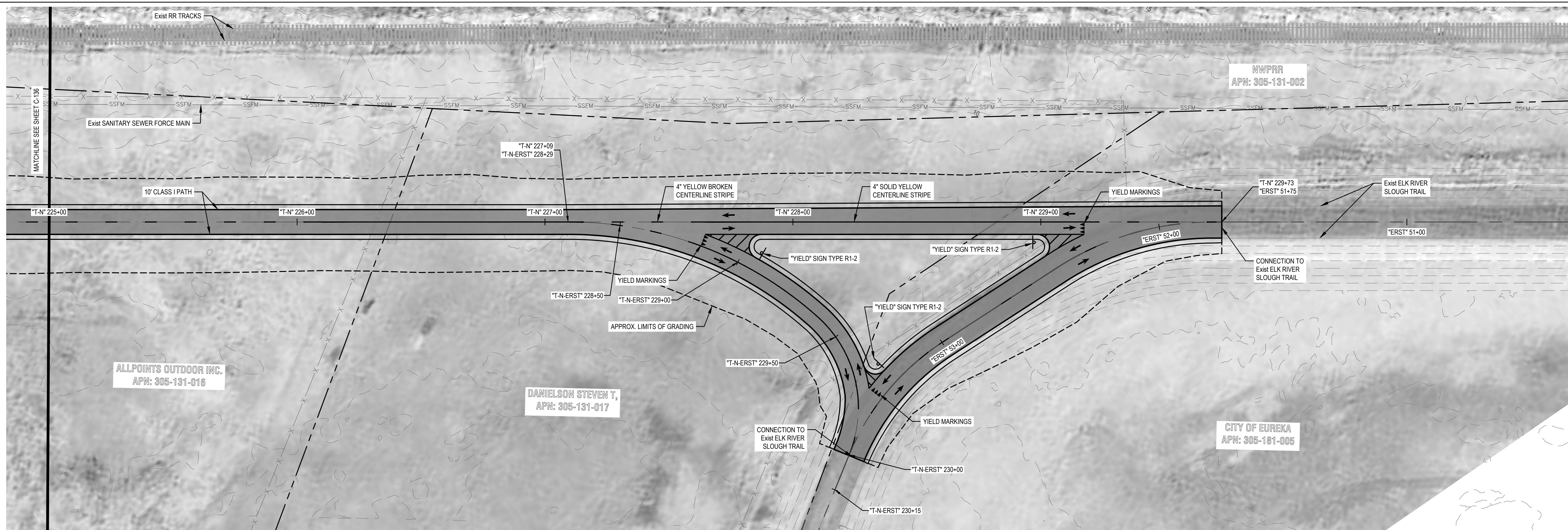

PLAN VIEW STA "T-N" 225+00 TO STA "T-N" 229+73

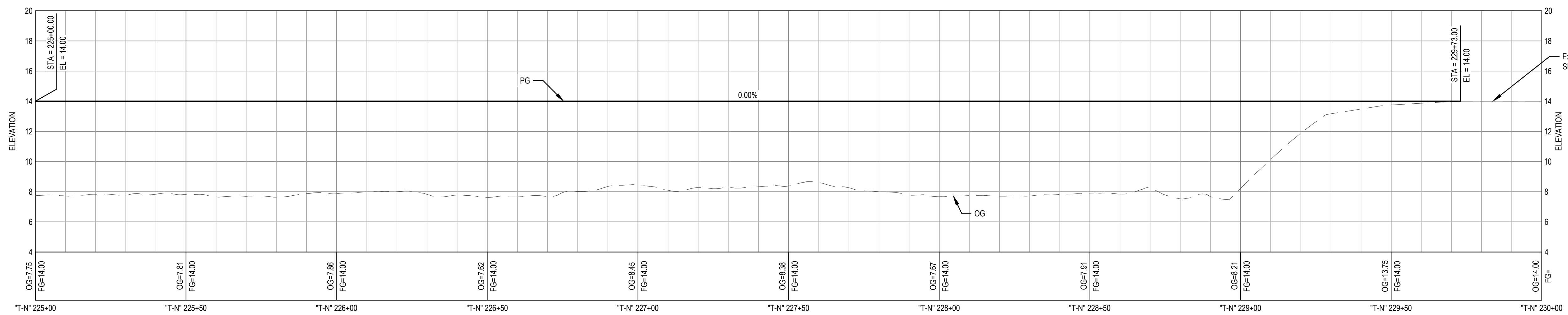
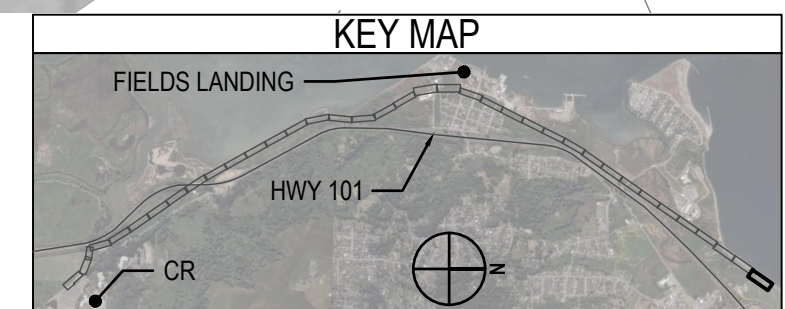
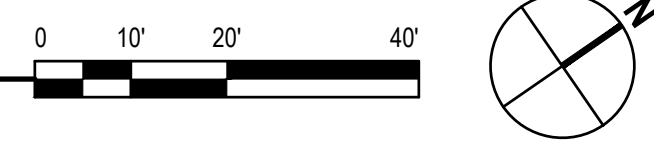

PROFILE VIEW STA "T-N" 225+00 TO STA "T-N" 229+73

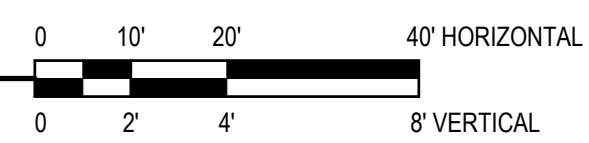

NOTE:  
SEE SHEET NO. C-138  
FOR "T-N-ERST" AND  
"ERST" PROFILES

<p><b>30% DESIGN PLANS</b></p> <p>NOT FOR CONSTRUCTION</p>		<p>Bar is one inch on original size sheet</p> <p>0 1"</p>			<p>GHD Inc. 718 Third Street Eureka California 95501 USA T 1 707 443 8326 F 1 707 444 8330</p>	<p>Client <b>COUNTY OF HUMBOLDT</b></p> <p>Project <b>HUMBOLDT BAY TRAIL PLANNING STUDY: EUREKA TO COLLEGE OF THE REDWOODS</b></p> <p>Project No. <b>12609240</b> Date <b>2024-09-20</b> Scale <b>AS SHOWN</b></p>	<p>Title <b>TRAIL PLAN &amp; PROFILE STA "T-N" 225+00 TO "T-N" 229+73</b></p> <p>Sheet No. <b>C-137</b> of 42</p>
<p>Author <b>C. PENNY</b> Drafting Check <b>J. WOLF</b> Project Manager <b>A. HILTON</b></p> <p>Designer <b>C. PENNY</b> Design Check <b>J. WOLF</b> Project Director <b>T. TREGENZA</b></p>		<p>Conditions of Use</p> <p>This document and the ideas and designs incorporated herein, as an instrument of professional service, is the property of GHD. This document may only be used by GHD's client (and any other person who GHD has agreed can use this document) for the purpose for which it was prepared and must not be used by any other person or for any other purpose.</p>				<p>Plot Date: 17 October 2024 - 4:22 PM</p> <p>Plotted By: Summer Merrill</p> <p>Filename: \\ghdnet\ghd\US\Eureka\Projects\561112609240\Digital_Design\ACAD 2022\Sheets\12609240_C-130 TO C-136_PLAN PROFILE.dwg</p>	<p>Size <b>ANSI D</b></p>

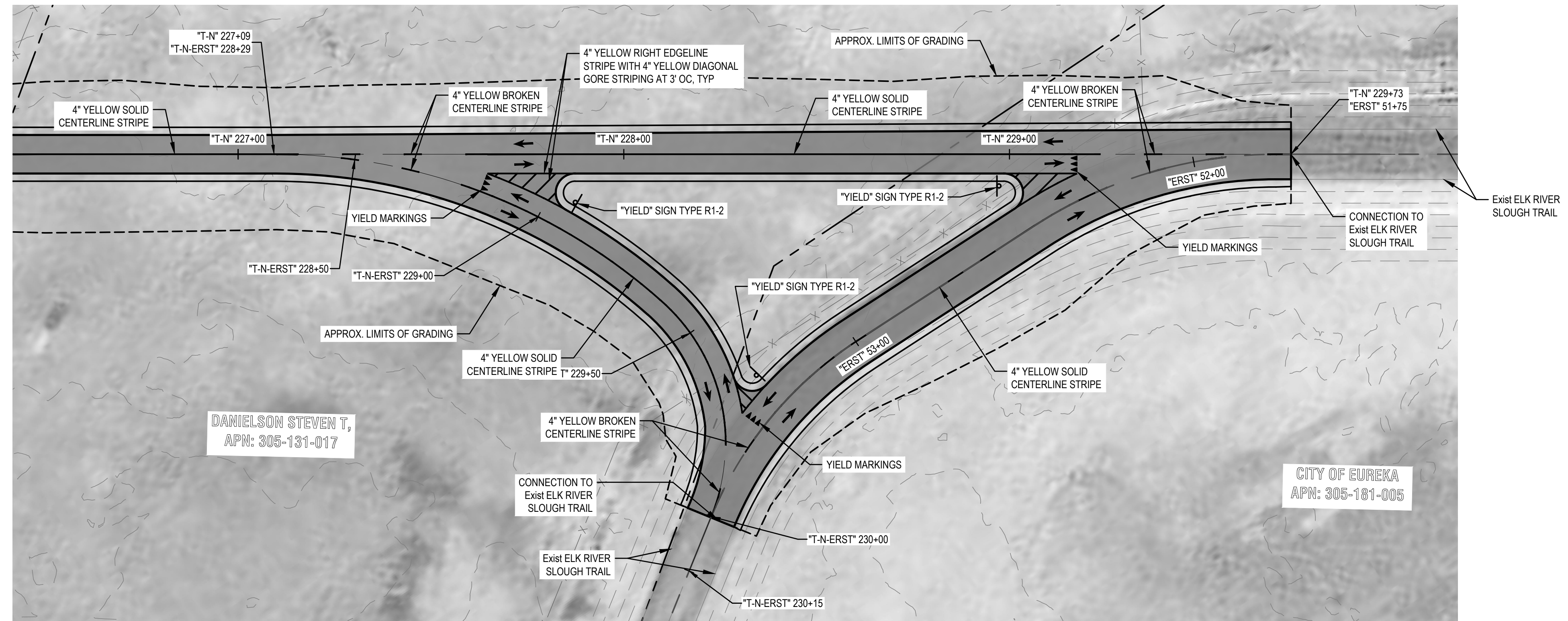

**PLAN VIEW STA "T-N-ERST" 228+29 TO STA "T-N-ERST" 230+15 AND STA "ERST" 51+75 TO STA "ERST" 53+60**

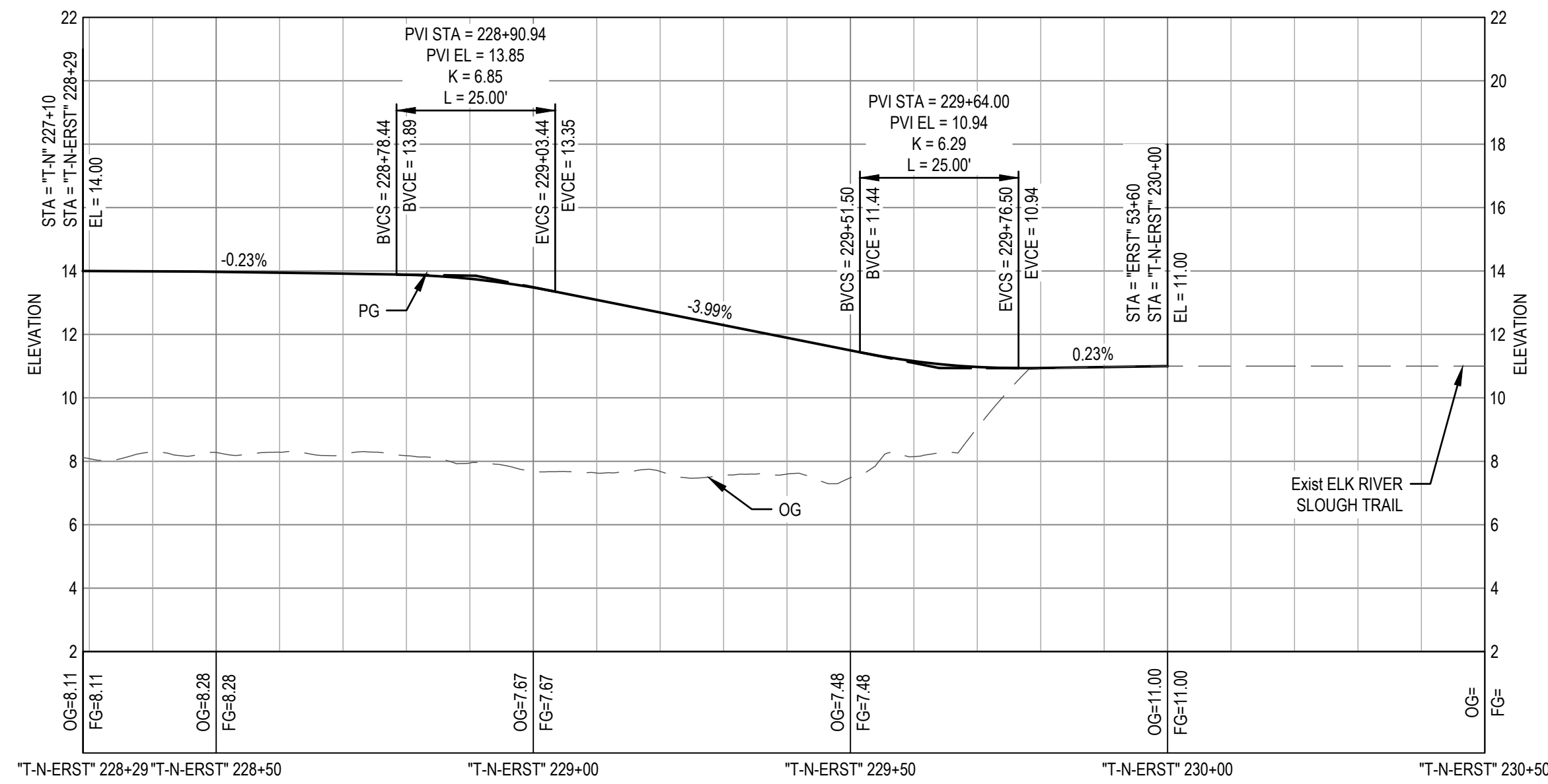
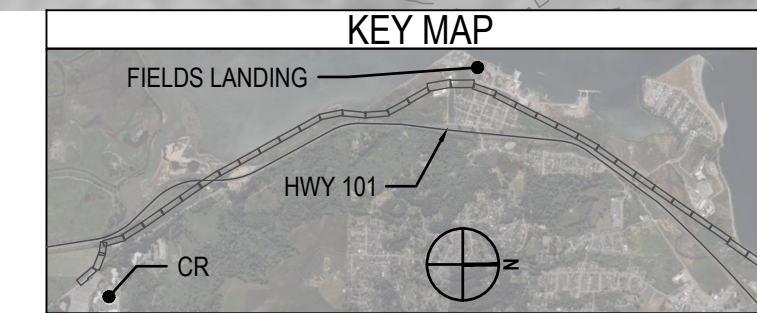

**PROFILE VIEW STA "T-N-ERST" 228+00 TO STA "T-N-ERST" 230+00**

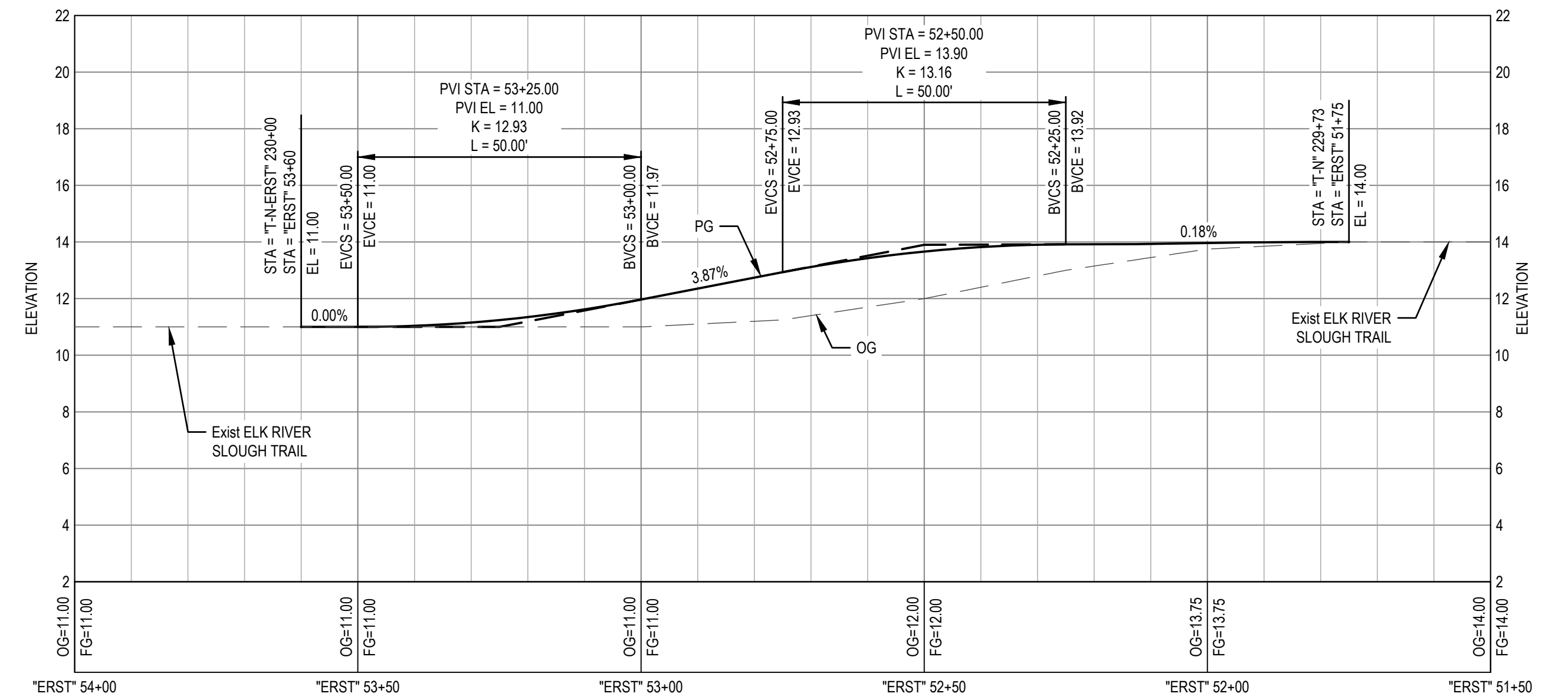
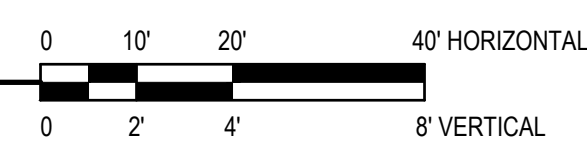

**PROFILE VIEW STA "ERST" 54+00 TO STA "ERST" 51+50**

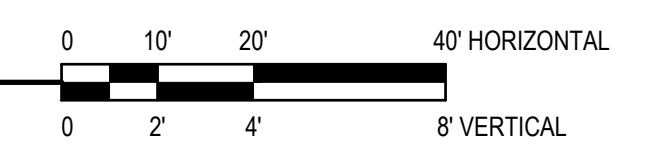

30% DESIGN PLANS

NOT FOR CONSTRUCTION



Bar is one inch on original size sheet  
0 1"

Conditions of Use

This document and the ideas and designs incorporated herein, as an instrument of professional service, is the property of GHD. This document may only be used by GHD's client (and any other person who GHD has agreed can use this document) for the purpose for which it was prepared and must not be used by any other person or for any other purpose.



GHD Inc.  
718 Third Street  
Eureka California 95501 USA  
T 1 707 443 8326  
F 1 707 444 8330

Client **COUNTY OF HUMBOLDT**

Project **HUMBOLDT BAY TRAIL PLANNING STUDY: EUREKA TO COLLEGE OF THE REDWOODS**

Project No. **12609240**

Date **2024-09-20**

Scale **AS SHOWN**

Title **TRAIL PLAN & PROFILE ERST CONNECTION**

Size **ANSI D**

Sheet No. **C-138**  
Sheet **42 of 42**